

SCORE

2. Kytarová selanka

Karel Velebný

MEDIUM SLOW $\text{♩} = 82$

Skotské nešpory

ALTO SAX 1
1

ALTO SAX 2

TENOR SAX 1

TENOR SAX 2

BARITONE SAX

TRUMPET 1

TRUMPET 2

TRUMPET 3

TRUMPET 4

TROMBONE 1

TROMBONE 2

TROMBONE 3

TROMBONE 4

GUITAR

PIANO

BASS

DRUMS

1 2 3 4 5 6 7 8

mf *mf* *mf*

$E_{mi}^7 E_{b7}$ $D_{mi}^7 G^7(9b5)$ $C_{maj}^7 E_{b7}^7$ $B^{\#7} E^7$ $B^b_{mi}^7$ A_{mi}^7 A^b_{13} G^7_{13} F_{mi}^7 $E^b_{mi}^7$ $F^7(\#11)$ $B^b_{maj}^7$

$B^b_{mi}^7$ E^b_{b9} A_{mi}^7 D^7 A^b_{13} G^7_{13} F_{mi}^7 B^b_{b9} $E^b_{mi}^7$ A^b_{b9} $F^7(\#11)$ $B^b_{maj}^7$

2. Kytarová selanka

A

A. SX. 1

A. SX. 2

TEN.SAX 1

TEN.SAX 2

BAR.SAX

TPT. 1

TPT. 2

TPT. 3

TPT. 4

TRB. 1

TRB. 2

TRB. 3

TRB. 4

GTR.

PNO.

BS.

D. S.

2. Kytarová selanka

B

A. SX. 1

A. SX. 2

TEN.SAX 1

TEN.SAX 2

BAR.SAX

TPT. 1

TPT. 2

TPT. 3

TPT. 4

TRB. 1

TRB. 2

TRB. 3

TRB. 4

GTR.

PNO.

BS.

D. S.

Musical score for '2. Kytarová selanka', page 3. The score is for a jazz ensemble and includes parts for:

- A. SX. 1
- A. SX. 2
- TEN.SAX 1
- TEN.SAX 2
- BAR.SAX
- TPT. 1
- TPT. 2
- TPT. 3
- TPT. 4
- TRB. 1
- TRB. 2
- TRB. 3
- TRB. 4
- GTR.
- PNO.
- BS.
- D. S.

17

18

19

20

21

22

23

24

2. Kytarová selanka

C

A. SX. 1

A. SX. 2

TENSAX 1

TENSAX 2

BAR.SAX

TPT. 1

TPT. 2

TPT. 3

TPT. 4

TRB. 1

TRB. 2

TRB. 3

TRB. 4

GTR.

PNO.

BS.

D. S.

Measures 25, 26, 27, 28, 29, 30, 31, 32 are indicated at the bottom of the score.

D

A. SX. 1

A. SX. 2

TEN.SAX 1

TEN.SAX 2

BAR.SAX

TPT. 1

TPT. 2

TPT. 3

TPT. 4

TRB. 1

TRB. 2

TRB. 3

TRB. 4

GTR.

PNO.

BS.

D. S.

33 34 35 36 37 38 39 40 41 42

Chords for GTR.: E mi⁷ E^{b7} D mi⁷ G⁷(#5) C maj⁷ E^b maj⁷ B^{o7} E⁷ B^b mi⁷ E^{b7} A mi⁷ D⁷

2. Kytarová selanka

E

A. SX. 1

A. SX. 2

TEN.SAX 1

TEN.SAX 2

BAR.SAX

TPT. 1

TPT. 2

TPT. 3

TPT. 4

TRB. 1

TRB. 2

TRB. 3

TRB. 4

GTR.

PNO.

BS.

D. S.

2. Kytarová selanka

A. SX. 1

A. SX. 2

TEN.SAX 1

TEN.SAX 2

BAR.SAX

TPT. 1

TPT. 2

TPT. 3

TPT. 4

TRB. 1

TRB. 2

TRB. 3

TRB. 4

GTR.

PNO.

BS.

D. S.

53 54 55 56 57 58 59 60 61 62

2. Kytarová selanka

F

A. SX. 1

A. SX. 2

TEN.SAX 1

TEN.SAX 2

BAR.SAX

TPT. 1

TPT. 2

TPT. 3

TPT. 4

TRB. 1

TRB. 2

TRB. 3

TRB. 4

GTR.

PNO.

BS.

D. S.

2. Kytarová selanka

G HALF-TIME FEEL

A. SX. 1
A. SX. 2
TENSAX 1
TENSAX 2
BAR.SAX
TPT. 1
TPT. 2
TPT. 3
TPT. 4
TRB. 1
TRB. 2
TRB. 3
TRB. 4
GTR.
PNO.
BS.
D. S.

73 74 75 76 77 78 79 80 81 82

2. Kytarová selanka

A. SX. 1

A. SX. 2

TEN.SAX 1

TEN.SAX 2

BAR.SAX

TPT. 1

TPT. 2

TPT. 3

TPT. 4

TRB. 1

TRB. 2

TRB. 3

TRB. 4

GTR.

PNO.

BS.

D. S.

83 84 85 86 87 88 89 90

C 13(b9)

2. Kytarová selanka

Skotské nešpory

MEDIUM SLOW ♩ = 82

8 **A**

11

B 8 **C** 8

DOUBLE-TIME FEEL

D 16 **E** 16 **F**

67

71

75

G HALF-TIME FEEL

79

83

87

2. Kytarová selanka

Skotské nešpory

Karel Velebný

MEDIUM SLOW $\text{♩} = 82$

8

A

B

7

C

DOUBLE-TIME FEEL

D

16

E

16

F

75

G

HALF-TIME FEEL

2. Kytarová selanka

Skotské nešpory

Karel Velebný

MEDIUM SLOW $\text{♩} = 82$

A 8

mf

11

B 8 **C** 8

D 15 **E** 16 **F** 16

DOUBLE-TIME FEEL

67

71

75

G HALF-TIME FEEL

79

mf

83

87

2. Kytarová selanka

Skotské nešpory

MEDIUM SLOW $\text{♩} = 82$

8 **A**

mf

B 8 **C** 8

15 **D** DOUBLE-TIME FEEL 16 **E**

16 **F**

67

71

75

G HALF-TIME FEEL

79

mf

83

87

2. Kytarová selanka

Skotské nešpory

Karel Velebný

MEDIUM SLOW $\text{♩} = 82$ **A**

B 7

C

D DOUBLE-TIME FEEL

E 16 **F** 16

G HALF-TIME FEEL

2. Kytarová selanka

Skotské nešpory

Karel Velebný

MEDIUM SLOW $\text{♩} = 82$

8 [A] 8 [B] 3

mf

[C] 8

21

DOUBLE-TIME FEEL

[D] 16 [E]

53

59

[F]

71

HALF-TIME FEEL

[G] 10

77

2. Kytarová selanka

Skotské nešpory

Karel Velebný

MEDIUM SLOW $\text{♩} = 82$

8

A

8

B

7

mf

C

29 DOUBLE-TIME FEEL

D

16

E

F

G

HALF-TIME FEEL

10

2. Kytarová selanka

Skotské nešpory

Karel Velebný

MEDIUM SLOW $\text{♩} = 82$

8

A

8

B

2

DOUBLE-TIME FEEL

C

8

D

16

E

F

G

HALF-TIME FEEL

10

2. Kytarová selanka

Skotské nešpory

Karel Velebný

MEDIUM SLOW $\text{♩} = 82$

8

A

8

B

DOUBLE-TIME FEEL

C

8

D

16

E

F

G

HALF-TIME FEEL

10

2. Kytarová selanka

Skotské nešpory

Karel Velebný

MEDIUM SLOW $\text{♩} = 82$

A **B**

mf

C

19

D DOUBLE-TIME FEEL **E**

16

53

57

61

F **G** HALF-TIME FEEL

16 10

2. Kytarová selanka

Skotské nešpory

MEDIUM SLOW $\text{♩} = 82$

A

8

B

C

8

19

D

DOUBLE-TIME FEEL

16

E

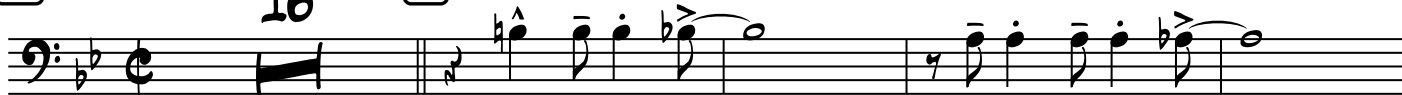

53

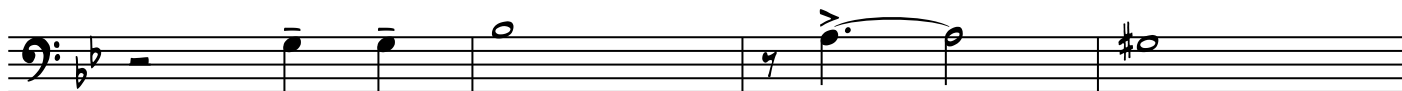

57

61

F

16

G

HALF-TIME FEEL

10

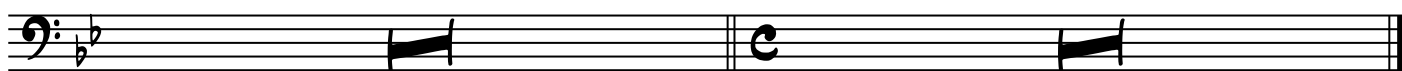

2. Kytarová selanka

Skotské nešpory

Karel Velebný

MEDIUM SLOW $\text{♩} = 82$

A

B

8 8

C

8

19

D

DOUBLE-TIME FEEL

16

E

53

57

61

F

16

G

HALF-TIME FEEL

10

GUITAR

2. Kytarová selanka

Skotské nešpory

Karel Velebný

MEDIUM SLOW ♩ = 82

mf

$E_{mi}^7 E^b7$ $D_{mi}^7 G^{7(\#5)}$ $C_{maj}^7 E^b_{maj}^7$ $B^{\emptyset7} E^7$ $B^b_{mi}^7$

5

A_{mi}^7 $A^b_{13} G_{13}$ F_{mi}^7 $E^b_{mi}^7 A^b9$ $F^7(\#_{11})$ $B^b_{maj}^7$

A

B

C

$E_{mi}^7 E^b7$ D_{mi}^7 $G^9(\#5)$ $C_{maj}^7 D^b D$ $E^b_{maj}^7$ $B^{\emptyset7}$ $E^7(b5)$

$B^b mi^7 E^b 7$ $A mi^7 D^7$ $A^b 7$ G^7 $F mi^7 B^b 7$ $E^b mi^7 A^b 7$ $F^7(b5)$ $B^b maj^7$

29

DOUBLE-TIME FEEL

D

37

41

45

E

53

2. Kytarová selanka

57

61

F

G maj⁷ F⁹ G maj⁷ F⁹

G maj⁷ F⁹ G maj⁷ F⁹

69

B mi⁷ E⁷ B^b mi⁷ E^{b7} A mi⁷ D⁷ A^b mi⁷ D^{b7}

73

G mi⁷ G mi⁷ C⁷ F[#] mi⁷ B¹³

77

G HALF-TIME FEEL

86

2. Kytarová selanka

Skotské nešpory

Karel Velebný

MEDIUM SLOW $\text{♩} = 82$

4

$B^b mi^7 E^b 9$ $A mi^7 D^7$ $A^b 13$ $G 13$ $F mi^7 B^b 9$

mf

$E^b mi^7$ $A^b 9$ $F 7(\#11)$ $B^b maj^7$

A

8

B

$G maj^7$ F^9

7

$G maj^7$ F^9

$G maj^7$ F^9

E^9 $E^b 9$

18

D^9 $D^b 9$ C^9

$F\# mi^7$ B^7

C

8

22

DOUBLE-TIME FEEL

D

$E mi^7$

$E^b 7$

$D mi^7$

$G 7(\#5)$

$C maj^7$

$E^b maj^7$

$B^{\flat 7}$

E^7

37

$B^b mi^7$ $E^b 7$

$A mi^7$

D^7

$A^b 9$

G^9

$F mi^7$

$B^b 7$

41

$E^b mi^7$ $A^b 7$

$F 7(\flat 5)$

$B^b maj^7$

45

2. Kytarová selanka

E E mi⁷ E^{b7} D mi⁷ G^{7(#5)} 2

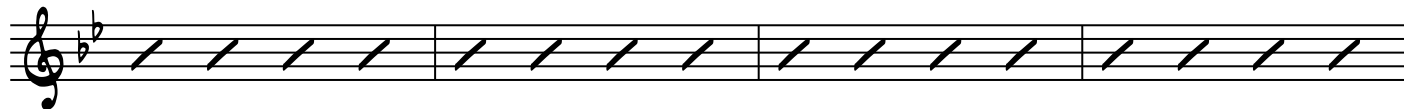

C maj⁷ E^b maj⁷ B^{ø7} E⁷

53

B^b mi⁷ E^{b7} A mi⁷ D⁷ A^{b13} G¹³ F mi⁷ B^{b7}

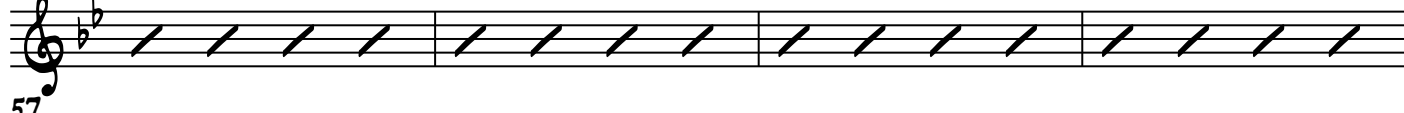

57

E^b mi⁷ A^{b7} F^{7(b5)} B^b maj⁷ E^{b13}

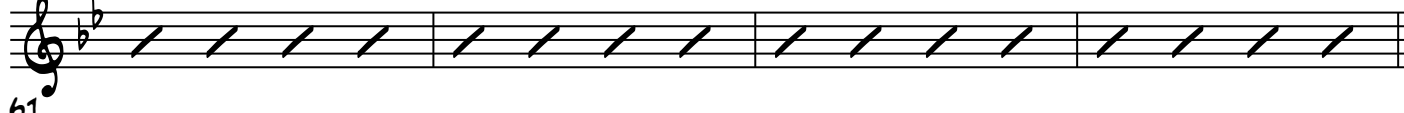

61

F G maj⁷ F⁹ G maj⁷ F⁹

G maj⁷ F⁹ G maj⁷ F⁹

69

B mi⁷ E⁷ B^b mi⁷ E^{b7} A mi⁷ D⁷ A^b mi⁷ D^{b7}

73

G mi⁷ G mi⁷ C⁷ F[#] mi⁷ B¹³

77

G HALF-TIME FEEL 9 C^{13(b9)}

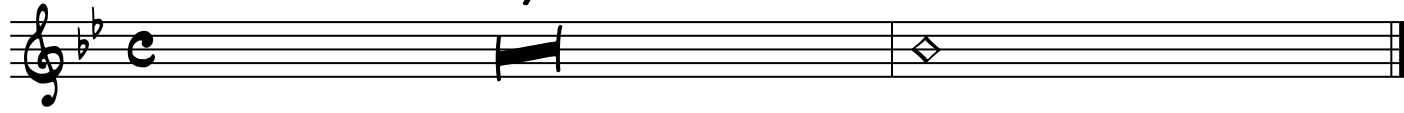

2. Kytarová selanka

Skotské nešpory

Karel Velebný

MEDIUM SLOW ♩ = 82

4

mf

A

B

15

C

21

27

DOUBLE-TIME FEEL

D

39

2. Kytarová selanka

E

45

51

57

63

69

75

G

HALF-TIME FEEL

81

87

DRUMS

2. Kytarová selanka

Skotské nešpory

Karel Velebný

MEDIUM SLOW ♩ = 82

4

mf

mf

A

13

B

mf

8

C

29

D DOUBLE-TIME FEEL

mf

8

2. Kytarová selanka

41

E

57

F

73

G

HALF-TIME FEEL

85

89