

Epitaf George Dillona

Medium Swing ♩ = 86

The score is for a jazz ensemble and includes the following parts:

- ALTO SAX 1**: Rests for the first four measures, then plays a melodic line starting on measure 5 with a *mf* dynamic.
- TENOR SAX 1**: Rests for the first four measures, then plays a melodic line starting on measure 5 with a *mf* dynamic.
- TENOR SAX 2**: Rests for the first four measures, then plays a melodic line starting on measure 5 with a *mf* dynamic.
- TRUMPET 1**: Rests for the first four measures, then plays a melodic line starting on measure 5 with a *mf* dynamic.
- TROMBONE 1**: Rests for the first four measures, then plays a melodic line starting on measure 5 with a *mf* dynamic.
- TUBA**: Rests for the first four measures, then plays a melodic line starting on measure 5 with a *mf* dynamic.
- BASS**: Provides harmonic accompaniment with a walking bass line. A *mf* dynamic is indicated. Chords like *Dmi⁷* are marked.

Measure numbers 1 through 7 are indicated at the bottom of the score.

Epitaf George Dillona, SCORE, p. 2

A.SAX 1

TEN.SAX

TEN.SAX

TRP. 1

TRB. 1

TB.

PNO.

BASS

D. S.

8 9 10 11 12 13 14 15

simile

simile

E^bmi^7

E^bmi^7

Epitaf George Dillona, SCORE, p. 3

A.SAX 1

TEN.SAX

TEN.SAX

TRP. 1

TRB. 1

TB.

PNO.

BASS

D. S.

16 17 18 19 20 21 22 23

Dmi⁷

Dmi⁷

Epitaf George Dillona, SCORE, p. 4

B

A.SAX 1

TEN.SAX

TEN.SAX

TRP. 1

TRB. 1

TB.

PNQ.

BASS

D. S.

(play 2nd time)

mf (play 2nd time)

mf (play 2nd time)

mf (play 2nd time)

mf (play 2nd time)

mf (play 2nd time)

mf
Dmi⁷

Dmi⁷

TIME

H.H.

24

25

26

27

28

29

30

31

Epitaf George Dillona, SCORE, p. 5

A.SAX 1

TEN.SAX

TEN.SAX

TRP. 1

TRB. 1

TB.

PNO.

BASS

D. S.

E^bmi⁷

E^bmi⁷

32 33 34 35 36 37 38 39 40 41

Epitaf George Dillona, SCORE, p. 6

A.SAX 1

TEN.SAX

TEN.SAX

TRP. 1

TRB. 1

TB.

PNO.

BASS

D. S.

Dmi⁷ Cmi⁷

Dmi⁷ Cmi⁷

42 43 44 45 46 47 48 49 50 51

Epitaf George Dillona, SCORE, p. 7

C

x times

last time

A.SAX 1

TEN.SAX

TEN.SAX

TRP. 1

TRB. 1

TB.

PNQ.

BASS

D. S.

52

53

54

55

56

57

58

Epitaf George Dillona, SCORE, p. 8

A.SAX 1

TRP. 1

TRB. 1

TB.

PNO.

BASS

D. S.

59

60

61

62

63

f *mf* 64

65

Epitaf George Dillona, SCORE, p. 9

D

A.SAX 1

TEN.SAX

TEN.SAX

TRP. 1

TRB. 1

TB.

PNQ.

BASS

D. S.

ARCO
Dmi⁷ ad lib.

simile

66 67 68 69 70 71 72 73

mp

Epitaf George Dillona, SCORE, p. 10

E

A.SAX 1

TEN.SAX

TEN.SAX

TRP. 1

TRB. 1

TB.

PNQ.

BASS

D. S.

74

75

76

77

78

79

80

81

Epitaf George Dillona, SCORE, p. 11

A.SAX 1

TEN.SAX

TEN.SAX

TRP. 1

TRB. 1

TB.

PNO.

BASS

D. S.

E^bmi^7

82

83

84

85

86

87

88

89

Epitaf George Dillona, SCORE, p. 12

A.SAX 1

TEN.SAX

TEN.SAX

TRP. 1

TRB. 1

TB.

PNO.

BASS

D. S.

90 91 92 93 94 95 96 97

Dmi⁷

Epitaf George Dillona, SCORE, p. 13

A.SAX 1

TEN.SAX

TEN.SAX

TRP. 1

TRB. 1

TB.

PNO.

BASS

D. S.

mp

mf

f

ff

Cmi⁷

SOLO ad lib.

98

99

100

101

102

103

Epitaf George Dillona, SCORE, p. 14

F

A.SAX 1

TEN.SAX

TEN.SAX

TRP. 1

TRB. 1

TB.

PNQ.

BASS

D. S.

SOLO ad lib.

mf

mf

mf

mf

mf

mf

mf

104

105

106

107

108

109

110

111

Epitaf George Dillona, SCORE, p. 15

G

A.SAX 1

TEN.SAX

TEN.SAX

TRP. 1

TRB. 1

TB.

PNQ.

BASS

D. S.

112

113

114

115

116

117

118

119

Epitaf George Dillona, SCORE, p. 16

A.SAX 1

TEN.SAX

TEN.SAX

TRP. 1

TRB. 1

TB.

PNO.

BASS

D. S.

120

121

122

123

124

125

126

127

ALTO SAX

Epitaf George Dillona

Karel Velebný

Medium Swing $\text{♩} = 86$

3

1, 2, 3.

4.

1-3

mf

A

12

18

24

B

Bmi⁷ (play 2nd time)

mf

36 **Cmi⁷**

42 **Bmi⁷**

48 **Ami⁷**

x times

last time
2

C

60

64

Epitaf George Dillona, ALTO SAX 1, p. 3

D **12** **E** **3** **3**

68-79 *p* 81-83 85-87

88 89-91 93-95

96

100 *mp* *mf* *f* *ff*

F **7** **G**

104-110 *mf*

116

122

Epitaf George Dillona

Medium Swing $\text{♩} = 86$

3

1, 2, 3.

4.

A

B E_{mi}^7 (play 2nd time)

mf

F_{mi}^7

36

E_{mi}^7

42

D_{mi}^7

48

x times

last time
2

54-55

C

f

60

64

mf

D **12** **E** **3** **3**

68-79 81-83 85-87

88 89-91 93-95

96

100 *mp* *mf* *f* *ff* **F** 8 104-111

G

mf

116

120

124

Epitaf George Dillona

Medium Swing $\text{♩} = 86$

3

1, 2, 3.

4.

1-3

mf

A

B

*Emi*⁷ (play 2nd time)

mf

Fmi⁷

36

E mi⁷

42

Dmi⁷

48

last time

C

54

mf

60

f

D

12

64

mf

68-79

E

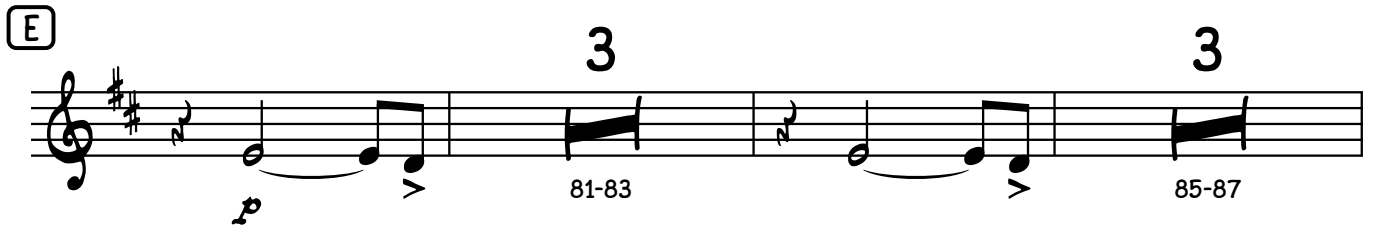

81-83 85-87

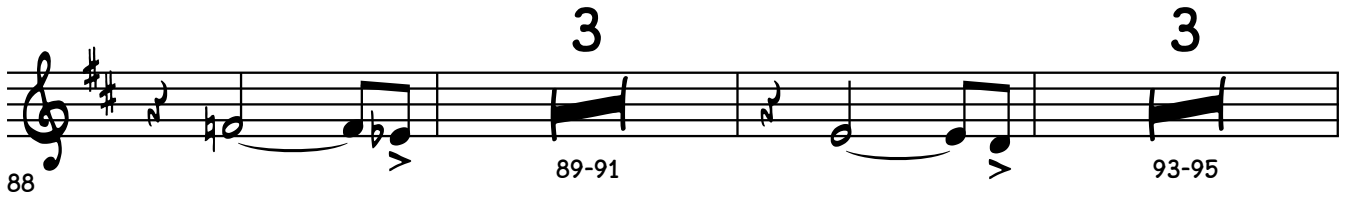

88 89-91 93-95

96

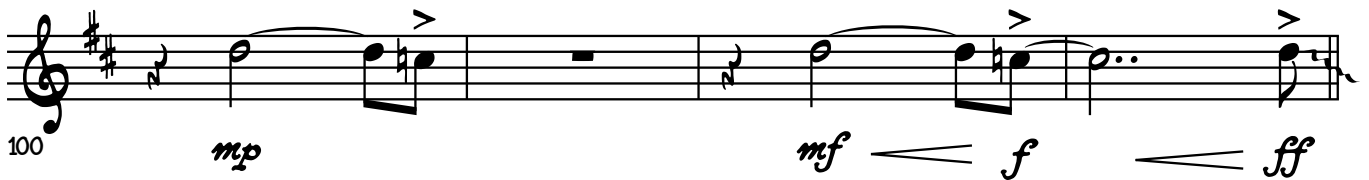

100 *mp* *mf* *f* *ff*

F

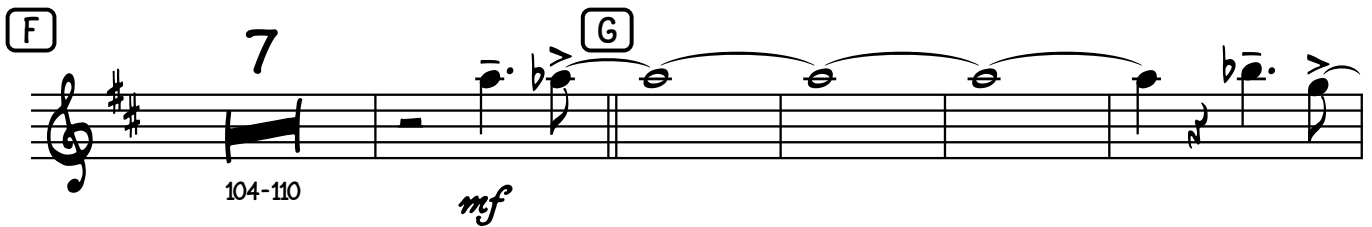

104-110 *mf* **G**

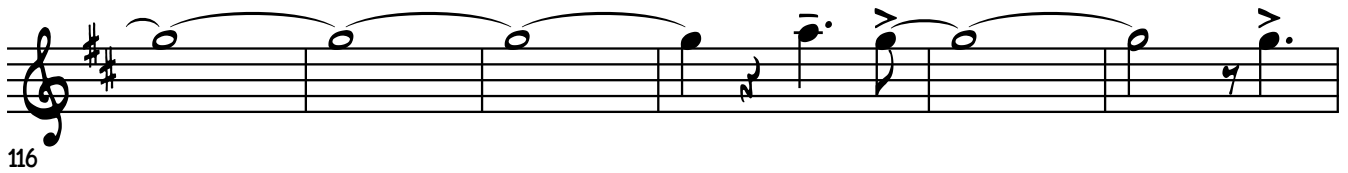

116

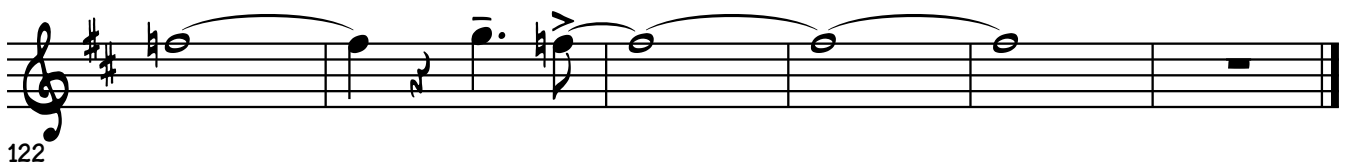

122

Epitaf George Dillona

Karel Velebný

Medium Swing $\text{♩} = 86$

3

1, 2, 3.

4.

A

B

E mi⁷ (play 2nd time)

mf

36

F mi⁷

mf

E mi⁷

mf

42

D mi⁷

mf

48

x times

last time

C

mf

54

mf

60

D

12

mf

64

68-79

Epitaf George Dillona, B♭ TRUMPET 1, p. 3

E

81-83 85-87

88 89-91 93-95

96

100 104-111

mp *mf* < *f* < *ff*

F

G

mf

116

120

124

TROMBONE

Epitaf George Dillona

Karel Velebný

Medium Swing $\text{♩} = 86$

3

1, 2, 3.

4.

1-3

mf

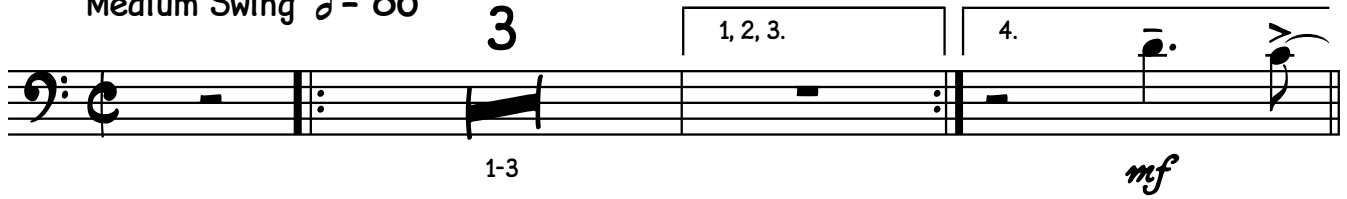

A

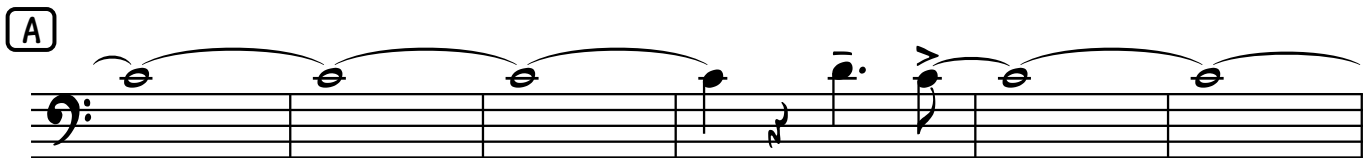

12

18

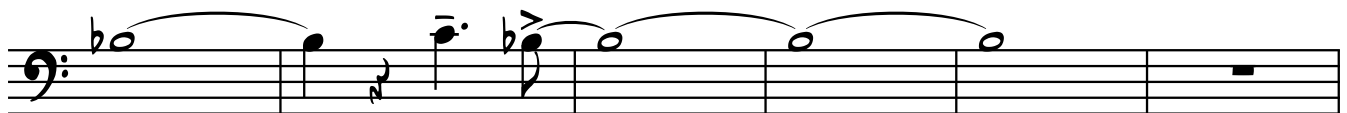

24

B

Dmi⁷ (play 2nd time)

mf

E^bmi⁷

36

Dmi⁷

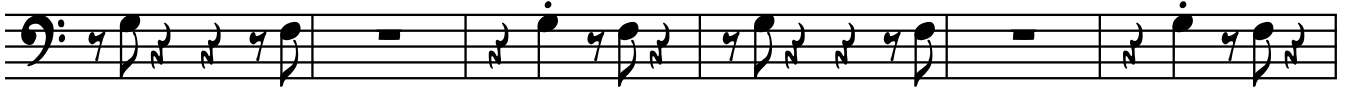

42

Cmi⁷

48

last time

C

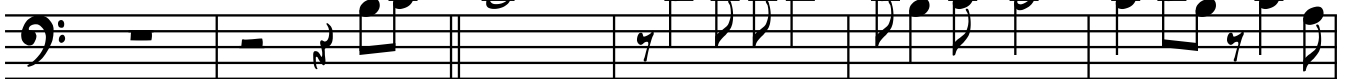

54

mf

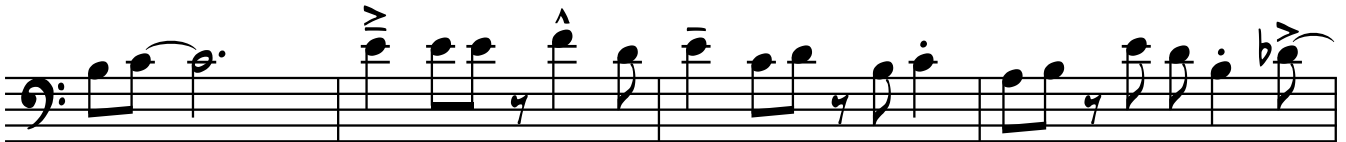

60

f

D

12

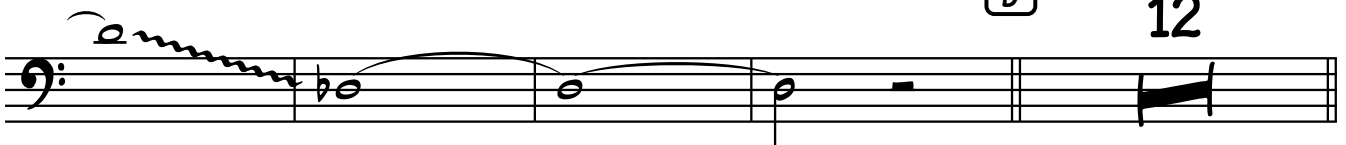

64

mf

68-79

Epitaf George Dillona, TROMBONE 1, p. 3

E

F

TUBA

Epitaf George Dillona

Karel Velebný

Medium Swing $\text{♩} = 86$

3

1, 2, 3.

4.

1-3

mf

A

12

18

24

B

*Dmi*⁷ (play 2nd time)

mf

E^bmi⁷

36

Dmi⁷

42

Cmi⁷

48

last time

C

54

60

D

12

64

68-79

E

3 3

81-83 85-87

3 3

88 89-91 93-95

96

100 mp mf f ff

F

7 **G**

104-110 mf

116

122

Medium Swing ♩ = 86

1, 2, 3.

23

B

Dmi⁷

E^bmi⁷

35

Dmi⁷

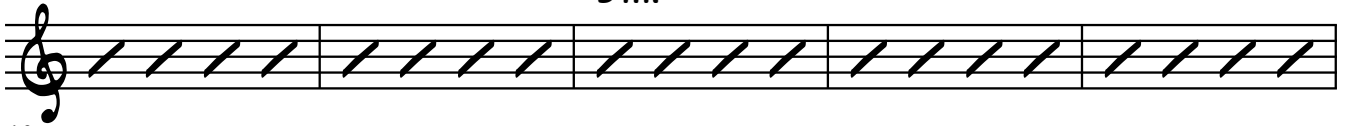

40

Cmi⁷

45

x times

last time

Cmi⁷

50

C

Dmi⁷

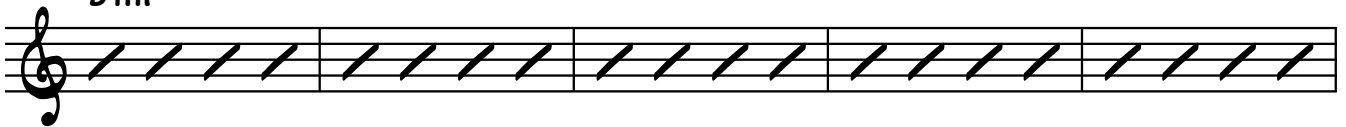

E^bmi⁷

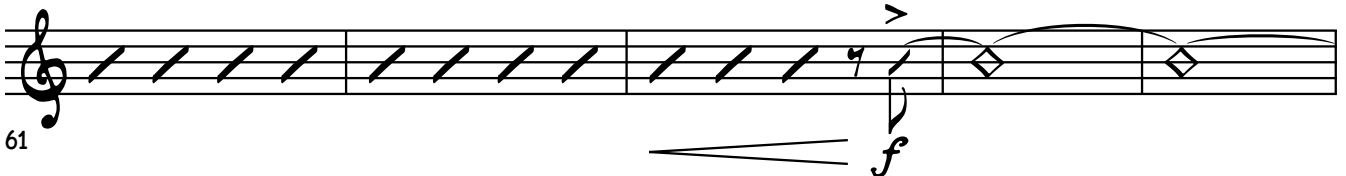

61

66

68-79

80-103

104-110

D 12 E 24 F 7

111

mf

G E^bmi⁷

Dmi⁷

111

117

117

123

123

Epitaf George Dillona

Karel Velebný

Medium Swing $\text{♩} = 86$

A Dmi^7 simile

E^bmi^7

12

Dmi^7

18

24

B Dmi^7

E^bmi^7

36

Dmi⁷

42

Cmi⁷

x times

48

last time
Cmi⁷

C Dmi⁷

54

E^bmi⁷

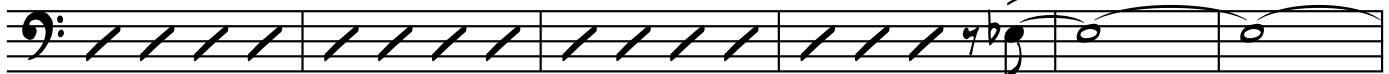

60

f

D Dmi⁷ ad lib.

ARCO

66

72

E Dmi⁷

76

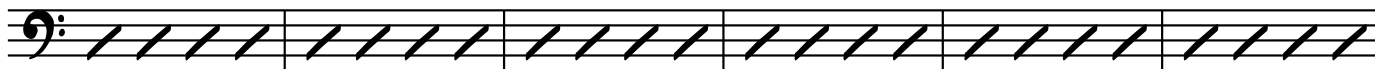

82

E^bmi⁷

Dmi⁷

88

Cmi⁷

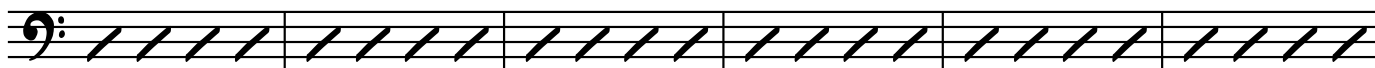

94

F

7

100

104-110

mf

G

118

124

DRUMS

Epitaf George Dillona

Karel Velebný

Medium Swing $\text{♩} = 86$

1/2 tacet

1, 2, 3. | 4.

A *mf* simile

8

10

14

16

18

22

26

B TIME

8

34

38

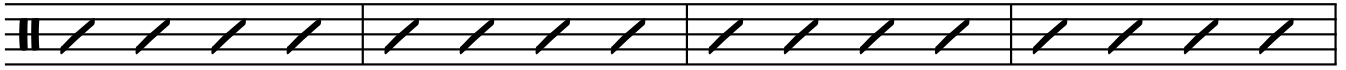

42

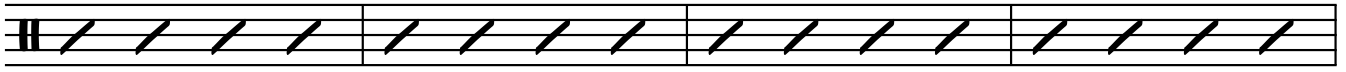

46

x times 24 last time

50

C

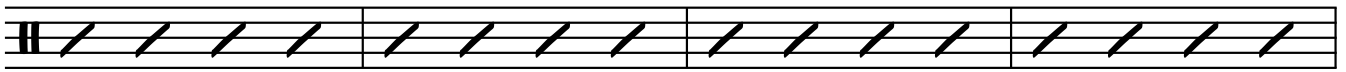

60

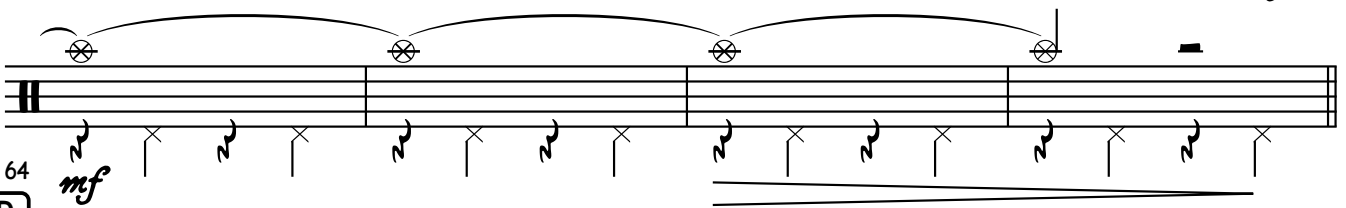

64

D

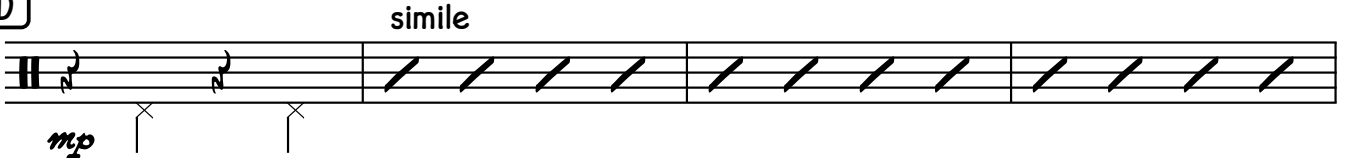

72

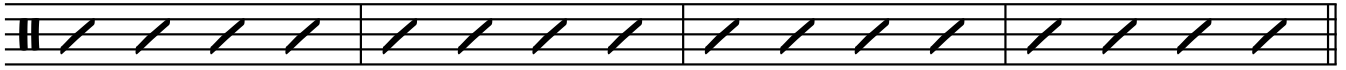

76

E

84

88

92

96

100

F SOLO ad lib.

108

G simile

116

120

124
