

ADAGIO

The score includes the following elements:

- Staff 1:** Chords: B^b, A⁷, A^{b7}, E⁷/G⁷, C^m, C^{m7}, A^φ, D⁷(9b).
- Staff 6:** Chords: 3. E^φ, A⁷, C^b, F⁷, E^{b7}, G⁷/A^b, F, (B⁷(9b)).

The piece concludes with the word "Fine" written below the final staff.

BORISOVO 50

Staff 1: Chords: A, Eb7, Dm7, G7(b9)

Staff 2: Chords: F#7, F#7, Bm7, E7, Am7, D7(b9)

Staff 3: Chords: Cm7, Cm7, Bb7, Bb7, Eb, Eb7, Gb, C7, C7

Staff 4: Chords: F7, Bb7, Eb, Bm7, Bb7/E

Staff 5: 2. G

CIZÍ TĚ NECHCI

21/255

1. miláčku drahý
2. " "
3. " "

ne nech mi tady
" "
" "

F **Fm** **A** **Dm**

1. vem si mě na cestu
2. " "
3. " "

jaké jsou ženy
jaké jsou sestry,
treba jaké cizí

Gm **C7** **F** **Bb7** **Hm7** **E7**

1. Rád bych má milá
2. " "
3. " "

abys se mnou byla
" "
" "

A **F** **A** **F**

1. ale tady daleko
2. " "
3. " "

čeká, tě žena
čeká, mě sestra
cizí, tě nechci

Gm **C7** **F** **Dm7** **Hm7(b9)** **E**

CLIFFORD

Staff 1: Chords: A^{E^b} , G^7 , A^b , A° , E^b/B^b , G^7/B

Staff 2: Chords: C_{M7} , C_{M7}/B^b , **B** A^{ϕ} , D^7 , G_M , G_M^7/F

Staff 3: Chords: E^{ϕ} , A^7 , F_{M7} , B^b7 , **C** E^b , G^7

Staff 4: Chords: A^b , A° , E^b/B^b , G^7/B , C_M , C_{M7}/B^b

Staff 5: Chords: **D** A^{ϕ} , D^7 , G^{ϕ} , C^7 , F_{M7} , B^b7

Staff 6: Chords: E^b , A^b7 , **E** A^{ϕ} , D^7 , G_M^7 , C^7

The score includes various musical notations such as rests, accidentals, and articulation marks. Section markers are enclosed in boxes: **B**, **C**, **D**, and **E**.

Staff 1: Chords: F#m7, Bb7, Eb, Ab, F Dø, G7.

Staff 2: Chords: Cm, Cm7/Bb, Aø, D7, Gm7, C7, F#m7, Bb7.

Staff 3: Chords: G, Eb, G7, Ab, A°, Eb/Bb, G7/B.

Staff 4: Chords: Cm, Cm7/Bb, H, Aø, D7, Gø.

Staff 5: Chords: C7, F#m7, Bb7. Includes the instruction "Solo".

Staff 6: Chords: CODA, Eb, Ab, Db, Gb, B, E, Eb, Ab, Db. Includes the instruction "S.C.al".

Karel Velebný:

CO SE VEJDE ZA NEHET

A medium

21/303

CO SE VENDE ZA NEHET V

- Staff 1: C, Fm7, Bb7, Eb, Dm, G7
- Staff 2: Cm, Eb7, Am7, Dm, 1. Dm, G7
- Staff 3: 2. Cm, F7, Bb, Cm7, F#7, H, Dm7, G7
- Staff 4: C, Am, Ab7(b), G7, 3. Cm, F7
- Staff 5: Bb, (H7)

The notation includes eighth and sixteenth notes, rests, and repeat signs. The piece concludes with a double bar line and a fermata.

ČTVRT STOLETÍ

Chords and annotations in the first system include: G^{b9}, F⁹, F⁷, D^{b7}, C⁷, G^{b9}, F⁹, F⁷, F⁷, C⁷(M#), B⁷(M#), B^{b7}(M#), A^{b7}, B⁷(M#), A^{b7}, D^{M7}, G⁷, C, G^{b9}, F⁹.

Chords and annotations in the second system include: D^{b7}, C⁷(M#), B⁷(M#), B⁷(M#), A⁷(M#), A⁷(M#).

Swingy

ČTYŘI ŠVABŮ

DOMOV V HAVARII

Staff 1: Chords Eb7, Eb, Eo, Bb, H7, F7, Bb7, E7(F#).
 Staff 2: Chords Eb, Eo, Bb7, A7, Ab7, G7(F#).
 Staff 3: Chords C7, F7, Bb7, Db7, C7(F#), F#7.
 Staff 4: Chords Coda, D7, G#7, C7, F#7, E, Bb.

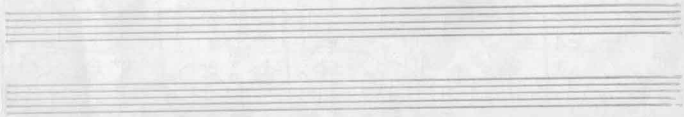

DVA ROKY PRAZDNIN

21

Swingy

EMILY

14

FAUNOVO DOPOLEDNE

fast

Dm

Hm

19

FINALE

(de by Kolokol) 197

- Section 1:** Chords Eb+ and F7.
- Section 2:** Chords Cmaj7, Eb+, F7, C7, F7, Eb7, Eb7, Ab, Eb7.
- Section 3:** Chords Cmaj7 and F7(1).

The notation includes various rhythmic values, accidentals, and dynamic markings such as *mf* and *f*.

The notation includes various rhythmic values, accidentals, and dynamic markings such as *mf* and *f*. The piece concludes with a final chord and a double bar line.

FRYGO

E frygicka

3/4

mf

A *Em* *F*

B *Em* *F*

C *Am* *p*

G *F#m* *Fb* *Fb* *Eb* *Dm7*

ff

mf

Em

HORKY VANEK NAD KANALEM

25

HRABE LOKRIC

A

simile

B

B \flat B B m A \flat G \flat E D B B m A m G \flat

CODA

Lola

AAB

D.C. al f

ritardando

① Swingy

VEJICH ILÝK

3

KDO JE KDO

Slow

Am C7 F7 E7 Am Gm7

F E7 Am D7 Gm7 D C7 F Bb

1. Eb Hb E7 2. E7 A7 Double time

Dm7 Dm7 Dm6 Dm7

Dm7 Dm7 Dm6 G7 Cm

Cm6 Cm7 Cm6 Cm

Chords: D, C, G, A, D. Melody: Quarter notes and eighth notes.

27

KLESÁME VZHŮRU (STOUPÁME DALŮ)

Staff 1 (Bass): Labeled "bass". Chords: $F7(9\#)$, $F\#$, $F\#G$. Includes a double bar line.

Staff 2 (Guitar): Chords: $A\flat7(9\#)$, $B7(9\flat)$, $A\flat$, $B7(9\flat)$. Includes a double bar line.

Staff 3 (Guitar): Chords: $B7(9\flat)$, $C7$, $D7$, $D7/4$, $D7(9\flat)$, $E\flat$, E , $G\Delta$. Includes a double bar line.

Staff 4 (Guitar): Contains a few notes and rests.

KLIDNĚ A TĚŠE

"Kolosač" (2)

slow

MANBALIA WRITER SATURN

0/100

A

Wok flina

B

B♭

Fin/melodika 236 Fupina

melodika A

Am (airika) Dan (airika)

Finale D.C. al Fine

P.Vilita - K.Velebný: MIKULASOVICE

1/3/4
20x

A Am⁷ Cm⁷

Am⁷ Cm⁷

B Fm⁷ Em⁷

Fm⁷ Em⁷

C Gm⁷ Bb⁷

Gm⁷ Bb⁷

D Am⁷ Cm⁷

Am⁷ Cm⁷

MINDRÁK

Staff 3: Chords: G7, A, Eb7, C, F#7.

Staff 4: Chords: Ab, D7, H, F7, G.

Staff 5: Chords: Db7, Bb, F#, C7.

latin

3 MNOHO MOSAZNEHO PLECHU

Guitar Part:

Piano Part:

Karel Velebný!

MONAKO MONAKO

Pomalý

MONAKO MONAKO

1

slow

MOON MAN

Staff 1 (Melody): C⁹ D^{b9} **A** C⁹ G^{b9} F⁹ H⁹ B^b A^{b7} G⁷ D^{b9} C⁹

Staff 2 (Accompaniment): G^{b7} F⁷ F⁷ F⁷ B^{b7} D⁷ E⁷ **B** A^{b7}

Staff 3 (Accompaniment): A^{b7} G⁷ A^{b7}/F⁷ G⁷ A^{b7} G⁷ D^{b9} C⁹ G^{b7} F⁷ F⁷ B^b

Staff 4 (Bass): B^b 2 - ||

MŮJ PŘÍTEL

slow

Chords: C, H+, Bb7, A7, Bb7(1b)A7, Dm7, Dm7, H+ E7, Am, Am7, D11#, Dm7, G7, F7, E7, A7, D7, G9(9b), G7, C, Ab7, C.

Staff 2: Continues the melodic line with similar rhythmic complexity. It includes markings such as "h." and "2i".

The score is heavily annotated with handwritten notes, including "stoj.", "rit.", "F", "F0", "Gm", "C7", "E69", and "269", which likely refer to specific musical techniques or structural points.

NAROPIL SE DIMRMAN

1. KETAB

1. KETAB
2. KETAB
3. KETAB
4. KETAB
5. KETAB

(4)

NAŠE KOČKA

Rock

NE TAK VESELY' CHLAPEC

Intro

Dm simile

B \flat H $^{\circ}$ F/C A $\frac{7}{4}$ H $^{\circ}$

Dm Dm 7 G $\frac{7}{4}$ B ϕ B \flat 7 Am 7 Gm 7 F F/C

B \flat E \flat Dm

simile intro

NECESTA DO ITALIE

⑥ Charleston

NEROZLUČENA' DVOJICE

NIRVANA

Slow

Am F7 Bb7 A7 Dm7 G7 F7

E7 Eb7 Dm7 G7 C Ab7 G7 Gb7 Fb Eb7 Dm7 D# G#b

Gm7 Call. H D F Eb7 Ab7 Db Bb7 Hb E7

Am F7 Bb7 A7 Dm7 G7

1. C Hb E7 2. Ab Db C

NOČNÍ KRÁLOVSTVÍ

Intro Am(aeol.)

Melody Am

3/4 simile

1.!!! Ab

A⁰ B^b H⁰ C H⁰ E⁷

Am (bass intro)

2.!!! Ab

G^b F⁷ E^b⁹

Swing

D6 C#m F7(b9) Hm1 D6+

3/4
bass intro

Solos || D.S. al fine

CODA
bass intro

NOTA BENE

Section A: This section consists of the first three staves. It begins with a key signature of one sharp (F#) and a common time signature. The first staff contains a melodic line with a first ending bracket. The second staff features a bass line with triplets and various chords. The third staff continues the melodic line with first and second endings. Chords indicated include D ϕ , G 7 , A Δ , A m^7/D , C \sharp^7 , F \sharp , G Δ , C 7 , A $b^7/4$, D b^7 , D Δ , G $m\sharp$, E $b^7/4$, A b^7 , F A^7 , and D Δ .

Section B: This section consists of the last three staves. It starts with a key signature change to two sharps (F# and C#) and a common time signature. The first staff shows a melodic line with a key signature change to one sharp (F#). The second staff continues the melodic line. The third staff concludes the piece. Chords indicated include D Δ , D Δ , G $b\Delta$, A $m\sharp$, D $m\sharp$, A 7 , F A^7 , and D $b\Delta$.

31

NOVÁ MÍZA

Staff 3: Continues the melody. Chord symbols include $A^{\flat 7}$, D^{\flat} , G^7 , C^7 , F^{\flat} , $A^{\flat 7}$, G^7 , and C^7 .

Staff 6: Continues the melody. Chord symbols include C^7 , F^{\flat} , F^{\flat} , and F^{\flat} . A "stop" instruction is present above a quarter rest.

15

2 OBZVLÁŠTĚ MILOSRDNÁ' MILOSRDNÁ' SESTRA

(11)

ODPOLEDNI' SIESTA

slow

latin

OPUS 74

17

12 Bossa

P. F. 75

10

latin

PARNAS

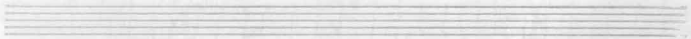
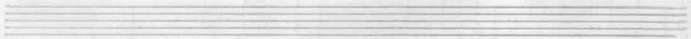
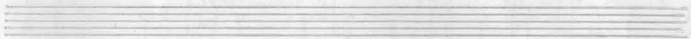
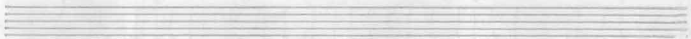
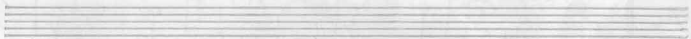

PATA' VARIACE

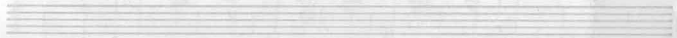

PÍSEŇ O RŮŽI

$\frac{D}{A}$ A⁷ D

POVEDENE KVIČKO (Kvinteta)

15.3.85

gtr

7.15

PRO BARINKU (Rodinná kniha)

F

2.

PRO ELEONORU 2.

Staff 1: Chords: A_m^7 , E_b^7 , D_m , D_m^7 , G^7 , C , C/H , A_m , B^b

Staff 2: Chords: H^b , E^7 , A_m , A_m^7 , F^b , F^7 , B^b , B^b/A , G_m^7 , G_b^7 , F , E_b^7

Staff 3: Chords: D^7 , G_m^7 , $G^b_{D^b}$, C^7 , F^7 , $H^7(1b)$, B^b , D_m/A , G_m , G_m^7

Staff 4: Chords: C^7/E , C^7 , F , E_b^7 , D^7 , G_m^7 , $G^b_{D^b}$, C^7 , C^7/B^b , A^b , D^7

Staff 5: Chords: G_m , G_m^7 , E^b , A^7 , D_m , D_m^7 , H^b , E^7 , F , D_m

Staff 6: Chords: G_m^7 , C^7 , F (D_m H^b E^7)

PROFESOR ANGLIČTINY

Bassa

25

Bossa

PROCHÁZKA STALETÍMI

PRVNI' VARIACE

Medium

Chords and markings visible in the score include: C, D9, Dm, G7, H+, Bb7, A7, Eb2, Ab, G7, Gm7, C+, F, Bb7, G7, Gm7, C7, F, Bb7, A7, Ab7, G7, Dm7, G7, C, and H+, Bb7.

oprava:

PŘEDČASNĚ ZMEŠKANÝ VLAK

Intro

ost. m. G 1. f 2. p

Fine

A C⁹ D⁶9 D^{mi}7 G⁷ C C⁷

F⁷ B⁷ E^{mi}7 A⁷ E^b7^{mi} A^b7 D^b

1. D^b7(9) 2. D^b7(9) C⁷ B F⁹ F⁷ H⁷ E^{mi}7 E^b7^{mi} D^{mi}7 C^{mi}7

C^{mi}7 F⁹ B^b7 A⁷ A^b7 G⁷ 3. D^b7(9)

Intro

Solo

A A B A

19/3/17

Figura unis.

Staff 2 (Chords): Contains chord symbols: $E_{m7}^b A_{b7}$, D_{b7} , $G7(s_{b6})$, $G_{\phi} C7$, C_{m7} , $F7$, $F_{m7}^{\#}$, and $H7$. A first ending bracket labeled "1." spans the $G7(s_{b6})$ and $G_{\phi} C7$ chords, and a second ending bracket labeled "2." spans the $G_{\phi} C7$ chord.

Staff 4 (Chords): Contains chord symbols: E_{m7} , E_{m7}^b , D_{m7} , D_{m7}^b , C_{m7} , and $F7$. A first ending bracket labeled "1." spans the $G7$ chord.

Staff 5 (Chords): Contains chord symbols: $B_{b7} A7$, $A_{b7} G7$, and $G7$. A first ending bracket labeled "1." spans the $G7$ chord.

Staff 6 (Text): Contains the text "Melody A A B A" and "Intro al Fine" with double bar lines.

PRIHODILO SE TO NA SVATEHO SILVESTERA L.P. 64.

(varianta bez efektu pro klavir)

1

C F7 C C7(F#)

1. Eb9 2.

3

ad lib.

2

RAJ KAPRU

Medium

Staff 1: Chords: A, Am7, E7, F, C, Hb, E7, Am, Am7/G

Staff 2: Chords: F#b, H7, E, E7, B, A, D, G, C

Staff 3: Chords: F, C, Bb, D7/4, D7, C, Dm7, C

Staff 4: Chords: Bb, Ab, Ab+, Ab6, Ab7

CODA: Chords: Am7, Dm7, G7, G7/4, C6, C

RÁMĚ V RÁMU

pomalú

Chord Progression:

- Staff 1: Am, Am+, Am⁶, Am+, A⁷, F⁷, B ϕ , E⁷
- Staff 2: A⁷, D⁷, G⁷, C⁷, F, B \flat , E ϕ , A⁷
- Staff 3: E⁷, A⁷, D⁷, G⁷, C⁷(9 \flat)
- Staff 4: F, D⁷, B ϕ , E⁷, Am, Am Δ , A⁷, Am Δ
- Staff 5: A- A⁷ A-7 A ϕ F⁷ E⁷

9

RANNI' PTAČE

fast

2018/07/29

09

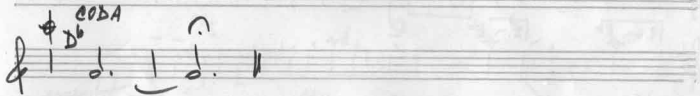
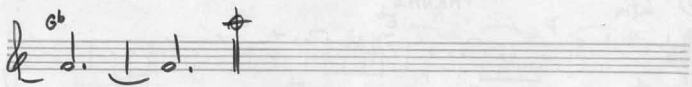

25

REKOMANDO

Bossa A^b_{Δ} D_{M7} G^7 A^b_{Δ}

B^b_{M7} C^7 F_{M7} G^b_{M7} F^b_{M7}

G^7_{M7} A^b_{M7} D^b7 D_{Δ}

A^b_{M7} D^b7 D_{Δ} G^7_{M7} $F^{\#7}$

B^7_{M7} D^7_{M7} F^7_{M7}

$B^b7(9b)$ C

ROŠTEJNSKÝ SYNKOPICKÝ VALČÍK

- Staff 1: Eb, Eb, Ab7
- Staff 2: Eb
- Staff 3: Gm7, Eb, F7
- Staff 4: (F F# G) AbM7, (Ab G Gb) F7
- Staff 5: 1. AbM7, Db7, Gm7, F#7, Fm7, Bb7
- Staff 6: 2. AbM7, Db7, E7/D, Eb, Gb, F7, Ea

(21)

ROZTOMILÁ TRAVIČKA STARŠÍCH PÁNŮ

[A] Am F7 D7 Eb7/3 (3) D7 Eb7

[B] Bb

[C] Am F7 D7 Eb7 D7 Eb7

Chords and markings in the first staff: $Bb7$, $Eb7$, Ab , $Bb7$, $Bb7/E$.

Chords and markings in the second staff: A_{maj} , $Bb7$, $Bb7/E$, $Bb7$.

Other markings: 3 (triplets), $+$, 2 , 1 , 4 , 3 , 2 , 2 , $?$, $D.C. al \text{ } \text{♩}$.

Chords and markings: A_{maj} , $+$, $?$.

RYBI NÁMLUVY

↓ Slow

SCHOLA LUDVS

PLNENÝ SEN

slow

Chord symbols: Bb, Eb, Db, C, A (B), Hm7, C#m7, Dm7, Eb, Ab, Gb, F, D, C7, H (B), Em, Gm7, C7, F, Eb9, F, Eb9, D, Em7, F#m7, G, F#m7, Em7, D, C#m, Bb, Eb, Db, C, A.

STRÝČEK

slowly

SVÁTEČNÍ ROZHUDA (OZDOBENÁ ŘEAKVIČKOU) (30)

Chords and markings:

- Staff 1: A, G7, C7, F, Bb, Eb
- Staff 2: Eφ, A7, B, D7(9b), B G7, C7, C7/9b, Am7
- Staff 3: D7, Dm7, G7, Ab, Db, C, Bb7
- Staff 4: Eφ, A7, B, C7, F, D7(9b)
- Staff 5: 2. B

Medium

SYMETRALA

7

Chords and annotations visible in the score:

- Staff 1: A7(9b), G7(9b), C, A7(9b)
- Staff 2: G7(9b), Gm7, C7, C7, F, Bb11, 1. Cmaj7, A7(9b)
- Staff 3: Dm7, G7(9b), E7(9b), A9, Dm7, G7, 2. Cmaj7, A7(9b)
- Staff 4: Dm7, G7(9b), C, A7, Ab7, G7, *Figura:*
- Staff 5: 2., stop

SLAPOTY

TANEC ZÁVOJNATEK

(29)

TIBIDABO

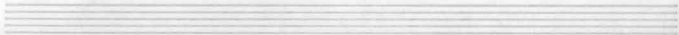
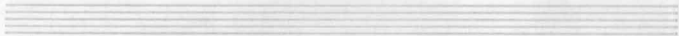

②

TRÓLSKÝ KÚŇ

Fast

U DÁMSKÉHO DVORA

19/126

24

(10)

VALČÍKOVÉ HOUSLE

Staff 1: Chords: A, Am⁷, D⁷

Staff 2: Chords: G, Gm⁷, C⁷

Staff 3: Chords: F, F/E, Dm, Dm/C, H₀

Staff 4: Chords: E⁷, A, G, A

Staff 5: Chords: G, CODA, SO LA, D.C. al ϕ

Staff 6: Chords: Am, D, Am, Am/D

VALČÍKOVÝ VALČÍK

CODA

Klavier + K.V.

VEČER V ASTORI

op. 18

Velebný valček

Chord symbols and other markings include:

- Staff 1: C, Hmi7 E7 C
- Staff 2: F#mi7, F#7, Emi7, Eb7, Abj7
- Staff 3: 1. Db9/5b, Cmi7, H7, Fmi7, Dmi7/5b, G7, 2. A#0, Fmi7
- Staff 4: Bb7, Eb, Dmi7/5b, G7

The notation includes various accidentals (sharps, flats, naturals) and dynamic markings such as *f* and *p*. The piece concludes with a double bar line on the fourth staff.

4

VÝLET DO MINULOSTI

D dórská

ZA PETRA CARA

Allegro

ŽA'DNÉ FRAKY
