

KLIDNĚ A TIŠE

KAREL VELEBNÝ

Jako základ transkripce Velebného aranžmá balady Klidně a tiše posloužily xero kopie originálního zápisu uložené v pozůstalosti K.V. v Muzeu hudby v Praze. V přepisu bylo užito běžně užívané řazení nástrojů v partituře na rozdíl od Velebným často užívaného zápisu, ve kterém jsou nástroje od shora řazeny: 1-4 trubka, 1-4 trombon, flétna, klarinet, alt sax, tenor sax, baryton sax, sólový alt saxofon, kytara, piano, bas, bicí. Počty taktů na straně jsou zachovány dle originálu. V dochované partituře chybí strana č. 2. Tu jsem se snažil rekonstruovat dle lead sheetu skladby (chybějící část melodie s harmonií) ve stylu Velebného aranžmá. V rámci transkripce bylo na některých místech sjednoceno frázování a dynamika a byl zvolen moderní zápis harmonických značek.

Na titulní straně originální partitury je autorem napsaná poznámka:

(sólo altsaxofon L. Petrowski - může hrát in a/ nebo out)

Pravděpodobně měl Velebný na mysli východoněmeckého saxofonistu Ernsta - Ludwiga Petrowskyho, se kterým se setkal při společném natáčení mezinárodního all-stars bandu vedeného Slidem Hamptonem a Václavem Zahradníkem na albu Interjazz 2.

Od skladby Klidně a tiše neexistuje (?) žádná dochovaná nahrávka. Dle Františka Kopa hrával tuto kompozici v 80. letech studentský Veleband.

Jan Hála 2.6.19

Klidně a tiše

Slowly, Straight Eights $\text{♩} = 60$

FLUTE

CLARINET IN B \flat

ALTO SAX

TENOR SAX

BARITONE SAX

1

TRUMPET

2

3

4

1

TRUMPET

2

3

4

1

TRUMPET

2

3

4

ALTO SAX SOLO

GUITAR

PIANO

BASS

DRUM SET

Klidně a tiše, SCORE, p. 2

A

Chord symbols for GTR. and PNO.:

- Measure 8: C, D/C, B/C
- Measure 9: Cma⁹, Ami⁷, D^{13(b9)}, Gma⁷
- Measure 10: D^{♭7(b5)}
- Measure 11: B/C, C, B^{7(♯5)}, C/B[♭]

Measure 10 includes the instruction "simile" for the D. S. part.

Klidně a tiše, SCORE, p. 3

B **C**

FL.

B♭ CL.

A. SAX

TEN. SAX

BAR. SAX

1

2

3

4

TPT.

1

2

3

4

TBN.

A. SX.

GTR.

PNO.

BASS

D. S.

15 16 17 18 19 20 21

A Ama⁷ A⁷ mf D⁷(#11) D⁷sus D⁷ E^b E mp E⁷ F/E^b mf⁷(#11) G Cma⁷ p E/F E⁷(#11)

Ama⁷ C[#]/D C[#]7(#11)

Klidně a tiše, SCORE, p. 4

FL.

B♭ CL.

A. SAX

TEN. SAX

BAR. SAX

1

2

3

4

TPT

1

2

3

4

TBN.

1

2

3

4

A. Sax

D/C Bma⁷ A[#]mi⁷ A/D[#] A/G[#] G/G[#]G[#] G[#]

GTR.

F/E^b Dma⁷ C[#]mi⁷ C/F[#] C/B B^b/BB B

PNO.

F/E^b Dma⁷ C[#]mi⁷ C/F[#] C/B B^b/BB B

BASS

D. S.

22 23 24 25 26 27 28

Klidně a tiše, SCORE, p. 5

D

FL.

B♭ CL.

A. SAX

TEN. SAX

BAR. SAX

1

2

3

4

1

2

3

4

TPT.

TBN.

1

2

3

4

A. Sx.

GTR.

PNQ.

BASS

D. S.

Klidně a tiše, SCORE, p. 6

E

FL.

B♭ CL.

A. SAX

TEN. SAX

BAR. SAX

1

2

3

4

TPT.

1

2

3

4

TBN.

1

2

3

4

A. Sax

GTR.

PNQ.

BASS

D. S.

34

35

36

37

38

F Double Time

FL.
B♭ CL.
A. SAX
TEN. SAX
BAR. SAX
1
2
3
4
TPT
1
2
3
4
TBN.
A. Sax
GTR.
PNO.
BASS
D. S.

G

44

45

46

47

48

49

50

FL.

B♭ CL.

A. SAX

TEN. SAX

BAR. SAX

1

2

3

4

TPT

1

2

3

4

TBN.

1

2

3

4

A. Sax.

E[♭]7

A[♭]

A

GTR.

F[♯]7

B

C

PNO.

F[♯]7

B

C

BASS

F[♯]7

D. S.

51

52

53

54

55

56

57

Klidně a tiše, SCORE, p. 10

FL.

B♭ CL.

A. SAX

TEN. SAX

BAR. SAX

1

2

3

4

TPT

1

2

3

4

TBN.

1

2

3

4

A. Sax

GTR.

PNQ.

BASS

D. S.

A F#dim B7alt E Bb7(b5)

C Adim D7alt G Db7(b5)

C Adim D7alt G Db7(b5)

58 59 60 61 62 63 64

I Tempo I

The score is for a jazz ensemble and includes the following parts:

- FL. (Flute)
- B♭ CL. (B-flat Clarinet)
- A. SAX (Alto Saxophone)
- TEN. SAX (Tenor Saxophone)
- BAR. SAX (Baritone Saxophone)
- 1, 2, 3, 4 (Trumpets)
- 1, 2, 3, 4 (Trombones)
- A. Sax. (Alto Saxophone - Chords)
- GTR. (Guitar - Chords)
- PNQ. (Piano - Chords)
- BASS (Bass)
- D. S. (Drum Set)

Klidně a tiše, SCORE, p. 12

FL.

B♭ CL.

A. SAX

TEN. SAX

BAR. SAX

1

2

3

4

TPT

1

2

3

4

TBN.

A. Sax

D/C B 7(#11) E A E/D C# SOLO FILL

GTR.

F/E♭ D 7(#11) G C G/F E

PNQ.

F/E♭ D 7(#11) G C G/F E

BASS

D. S.

72

73

74

75

76

77

FLUTE

Klidně a tiše

Karel Velebný

Slowly, Straight Eights ♩ = 60

E

Klidně a tiše, FLUTE, p. 2

39

F

Double Time

8

G

8

H

8

41-48

49-56

57-64

65

mf

I

Tempo I

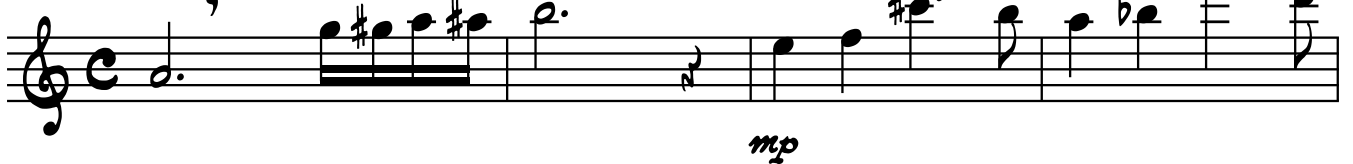

mp

73

Klidně a tiše

Karel Velebný

Klidně a tiše, CLARINET in Bb, p. 2

E

39

F

Double Time

8

G

8

H

8

41-48

49-56

57-64

65

I

Tempo I

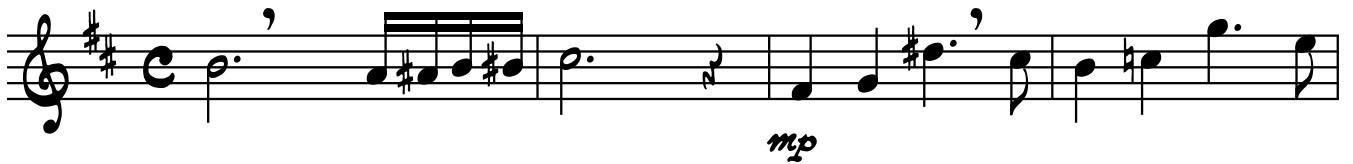

mp

73

ALTO SAX

Klidně a tiše

Karel Velebný

mf 3

5 3 3

A 4

9-12 mf 3

B

15 mp

C 8 **D** 6

19 p 21-28 29-34

35 mf 3 3

E

Klidně a tiše, ALTO SAX, p. 2

39

F

Double Time

8

G

8

H

8

41-48

49-56

57-64

65

mf

I

Tempo I

mp

73

Klidně a tiše

Karel Velebný

mf 3 3

5 3 3

A 4

9-12 mf 3

B

15 mp

C 8 **D** 6

19 p 21-28 29-34

35 mf 3 3

E

Klidně a tiše, TENOR SAX, p. 2

39

F

Double Time

8

G

8

H

8

41-48

49-56

57-64

65

mf

I

Tempo I

mp

73

Klidně a tiše

Karel Velebný

mf 3

mf 3 3

A

4
9-12 mf 3

B

15 mp

C

4
19 p 21-24

25 mp

D

Klidně a tiše, BARITONE SAX, p. 2

2

29-30

mf

33

mf

E

F

Double Time

8

G

8

H

8

41-48

49-56

57-64

65

mf

I

Tempo I

mp

73

Klidně a tiše

Karel Velebný

Slowly, Straight Eights ♩ = 60

F

Double Time

Klidně a tiše, TRUMPET 1, p. 2

G

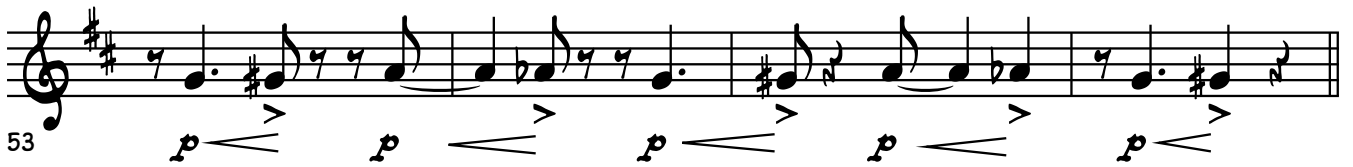

H

I

Tempo I

Klidně a tiše

Karel Velebný

Slowly, Straight Eights ♩ = 60

A

B

C **D**

E **4**

F

Double Time

Klidně a tiše, TRUMPET 2, p. 2

G

H

61

4

I Tempo I

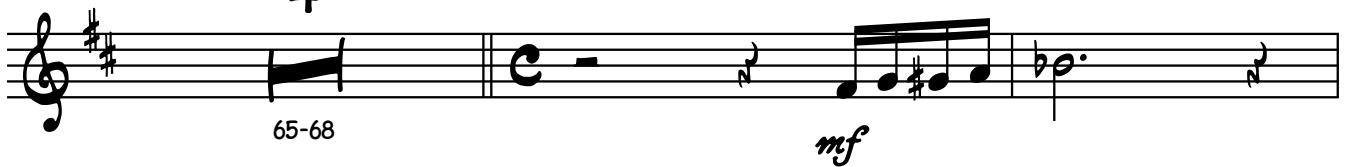

65-68

mf

71

mp

75

Klidně a tiše

Karel Velebný

Slowly, Straight Eights ♩ = 60

A

B

C

8

D

34

37-40

F

Double Time

Klidně a tiše, TRUMPET 3, p. 2

G

H

61

4

I Tempo I

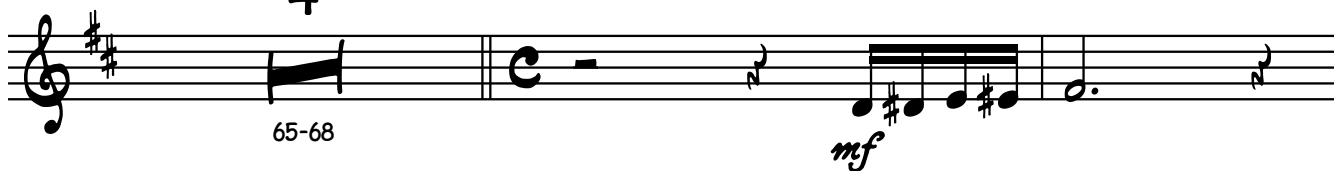

65-68

71

75

Klidně a tiše

Karel Velebný

Slowly, Straight Eights ♩ = 60

F

Double Time

Klidně a tiše, TRUMPET 4, p. 2

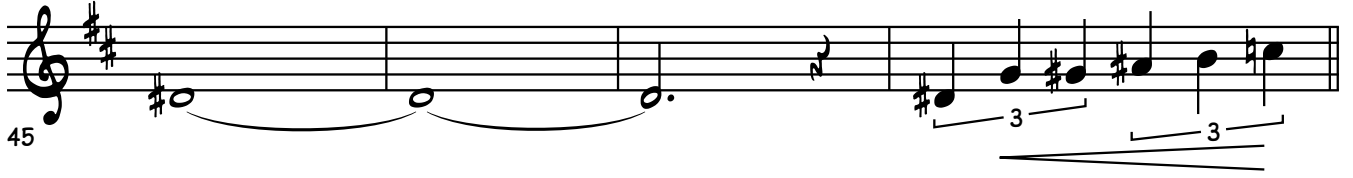

G

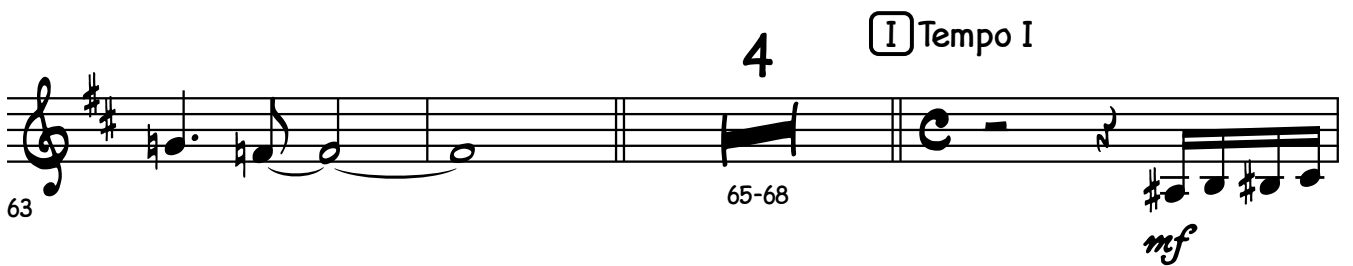
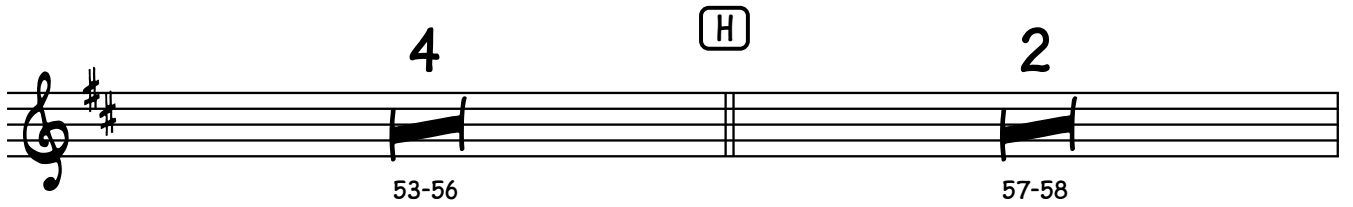

Klidně a tiše

Karel Velebný

Slowly, Straight Eights ♩ = 60

5 *mf*

(A)

13

(B)

(C)

4

(D)

32

Klidně a tiše, TROMBONE 1, p. 2

E

mf

F Double Time

mf

45

G

mf

53

H

2

57-58

p

62

65-68

I Tempo I

mf *mp*

73

Klidně a tiše

Karel Velebný

Slowly, Straight Eights ♩ = 60

A

B

C

D

E

Klidně a tiše, TROMBONE 2, p. 2

F

Double Time

45

G

mf

53

p *p* *p* *p* *p*

H

2

57-58

p

3

65-67

mf

63

I

Tempo I

mp

73

Klidně a tiše

Karel Velebný

Slowly, Straight Eights ♩ = 60

5

A

13

B

C

4

D

E

Klidně a tiše, TROMBONE 3, p. 2

mf

F

Double Time

45

G

mf

p

53

H

61

4

65-68

I

Tempo I

mf *mp*

73

Klidně a tiše

Karel Velebný

Slowly, Straight Eights ♩ = 60

A

B

C

D

E

Klidně a tiše, TROMBONE 4, p. 2

F

Double Time

45

G

53

H

61

65-68

I

Tempo I

73

Klidně a tiše

Karel Velebný

Slowly, Straight Eights ♩ = 60

5
A

13
B

C

E/F E⁷(#11) F/E^b Dma⁷

C[#]mi⁷ C/F[#] C/B B^b/B B B

25
D

B/C D/C B/C D⁷(#9) Gma⁷ D^b7(b5)

C B⁷(#9) C/B^b A Ama⁷A⁷(b9) D⁷(#11) Dsus D⁷ E^bE

E F E⁷(#9) F/E^b D⁷(#9) G C⁷(#11)

F Double Time F E⁷ F/E^b F/E^b

D

⁴⁵ **G** C^{#mi}¹¹ F^{#7}

B

⁵³ **H** C C Adim D⁷alt

G D^{b7}(b5)

⁶¹ C B⁺ B⁷ C/B^b

⁶⁵ **I** Tempo I A D⁷(#11) E^b E F E⁷ F/E^b D⁷(#11)

G C G/F E

Slowly, Straight Eights ♩ = 60

8 A 8 B 3 Ama⁷

C C#/D C#7(#11) D/C Bma⁷

A#mi⁷ A/D# A/G#G/G#G# G#

D G#/A B/A G#/A B⁷(#9) Ema⁷ B^b7(b5)

A G#7(#9) A/G F# F#ma⁷F#7(b9) B⁷(#11) Bsus B⁷ CC#

E D C#7(#9) D/C B⁷(#9) E A⁷(#11)

F Double Time D C#7 D/C D/C

45 **B**

G **B^bmi¹¹** **E^b7**

53 **A^b**

H **A** **A** **F#dim** **B⁷alt**

61 **E** **B^b7(b5)**

65 **A** **G#+** **G#7** **A/G**

I **Tempo I**
F# **B⁷(#11)** **C C# D** **C#7** **D/C** **B⁷(#11)** **E**

74 **A** **E/D** **C#** **SOLO FILL**

PIANO

Klidně a tiše

Karel Velebný

Slowly, Straight Eights ♩ = 60

mf

E/F F E⁷ F/E^b Dma⁹

C[#]mi¹¹ F[#]7(b5) F[#]7(#5) B

5

A C D/C B/C Cma⁹ Ami⁷ D^{13(b9)} Gma⁷ D^b7(b5)

B/C C B⁷(#5) C/B^b 3 A Ama⁷ A⁷ D⁷(#11) D⁷sus D⁷ E^b E

13

B F E⁷ F/E^b D⁷(#11) G Cma⁷

C E/F E⁷(#11) F/E^b Dma⁷

C[#]mi⁷ C/F[#] C/B B^b/BB B

25

D B/C D/C B/C D⁷(#9) Gma⁷ D^b7(b5)

C B⁷(#9) C/B^b A Ama⁷ A⁷(b9) D⁷(#11) Dsus D⁷ E^b E

33

E F E⁷(#9) F/E^b D⁷(#9) G C⁷(#11)

F Double Time F E⁷ F/E^b F/E^b

D

G 45 C#mi¹¹ F#7

B

H 53 C C Adim D⁷alt

G D^b7(b5)

61 C B⁺ B⁷ C/B^b

I 65 Tempo I A D⁷(#11) E^b E F E⁷ F/E^b D⁷(#11)

G C G/F E

BASS

Klidně a tiše

Karel Velebný

Slowly, Straight Eights ♩ = 60

5

A

13

B

C

25

D

33

Klidně a tiše, BASS, p. 2

E

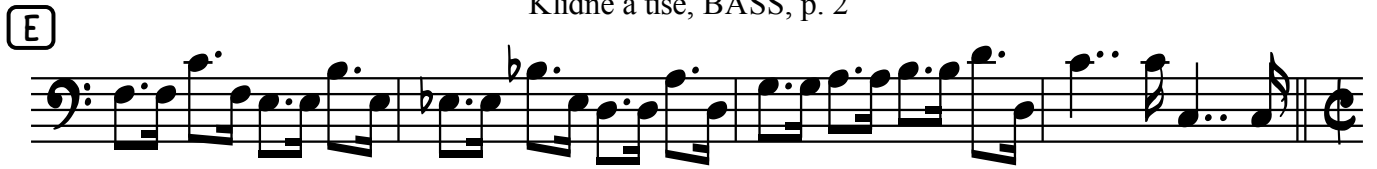

F Double Time
F E⁷ F/E^b F/E^b

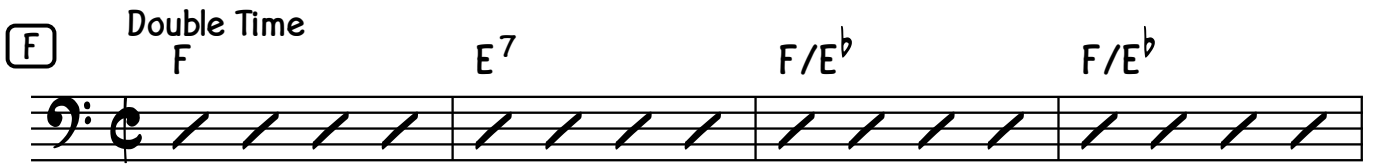

D

⁴⁵
G C[#]mi¹¹ F[#]7

⁵³
H

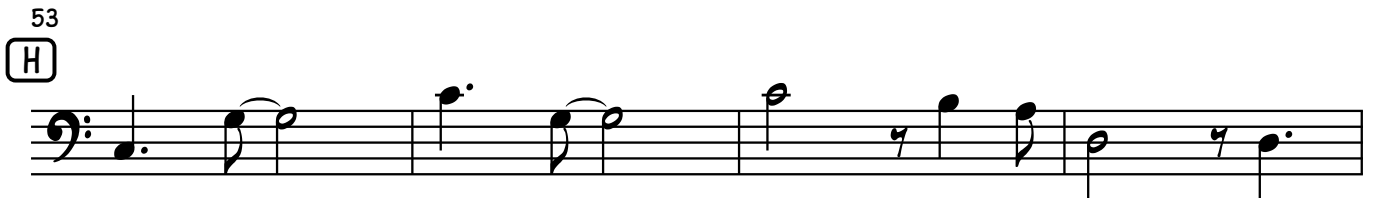

61

⁶⁵
I Tempo I

DRUMS

Klidně a tiše

Karel Velebný

Slowly, Straight Eights ♩ = 60

5

A

13

B

C

25

D

33

E

F

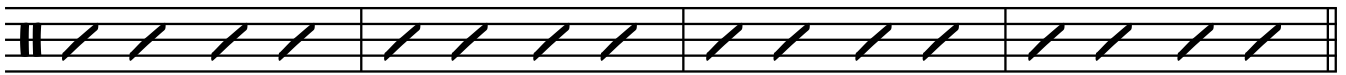

Double Time

simile

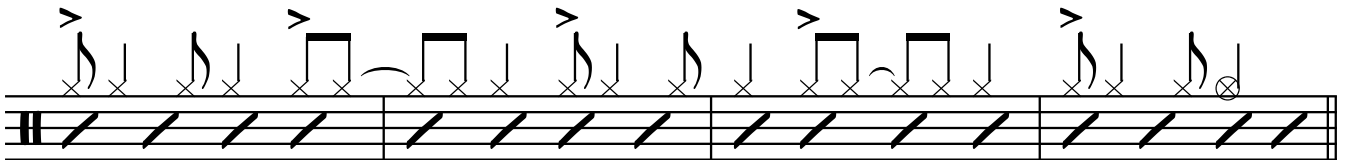

45

G

53

H

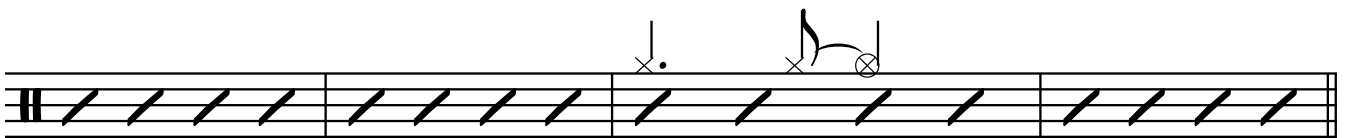

61

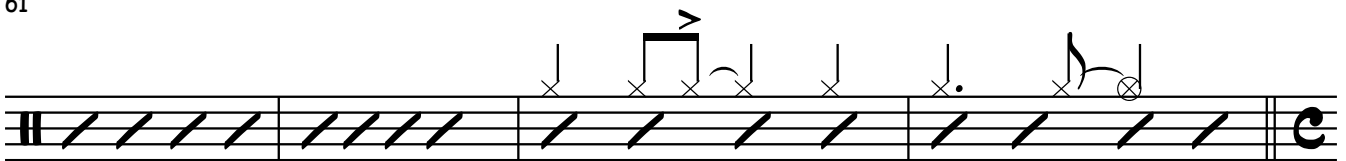

65

Tempo I

I

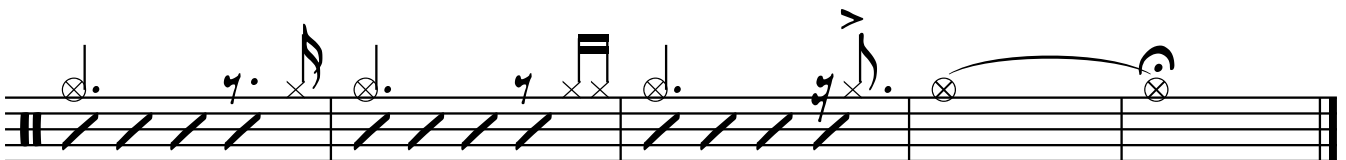
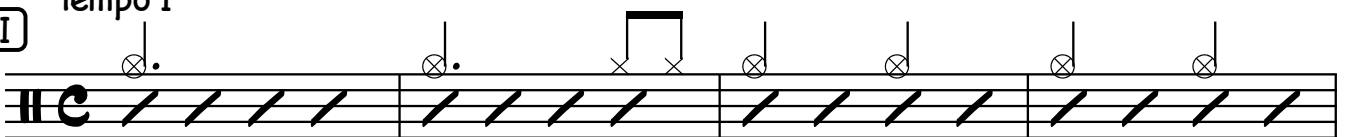

73