

K. Velcbury:

TIBIDABO

*Rubato*  $d. = 80$

18

① *Zpěv*

TIBIDABO TIBIDABO

② *d. = d*

*mf sfz*

③

④ *d. = d*

*f*

⑤ 16

⑥ *d. = d*

*mf*

⑦ *> po 2. tacet*

⑧

*sfz*

⑨

10 *d. = d*

11 3x (G, AS, P solo) *3*

12 *stop*

13

14 *d. = d*

*CODA*

K. Velebný:

TIBIDABO

Rubato 18

PRESTO d.=80

1. zpěv

TIBIDABO TIBIDABO

2. d.=d

mf sfz

TIBI-DABO TIBIDABO

1. 2. sfz

3. sf. po 1. tacet

TIBI-DABO TIBIDABO

1. 2. 4. d.=d

f

TIBI-DABO TIBIDABO

5. 16

TIBI-DABO TIBIDABO

6. mf

TIBI-DABO TIBIDABO

7. po 2. tacet

TIBI-DABO TIBIDABO

8. 6 sfz

TIBI-DABO TIBIDABO

9. sfz p

TIBI-DABO TIBIDABO

10 d.=d

3x

11 3x(1.G, 2.AS, 3.P)

φ @ @ A

K. Velebný :

TIBIDABO

*Rubato*  $d. = 80$

18

TIBIDABO TIBIDABO

1. 2. 3. 4. 5. 6. 7. 8. 9.

*mf* *sfz* *p* *sfz* *sfz* *sfz* *sfz* *sfz* *sfz*

2. tacet

10 d=d

11 3x(G,AS,P)

K. Velebný:

TIBIDABO

Rubato

PRESTO d. = 80

① zpěv

TIBIDABO

TIBIDABO

② d. = 80

TIBI-DABO TIBIDABO

mf sfz

③ po 1. tacet

sfz

④

f

⑤

16

⑥

mf

⑦ po 2. tacet

⑧

6

24

sfz

⑨

24

sfz

p

⑩ d. = d

⑪ 3x(g, as, f)

⑫

⑬

⑭ d. = d

⊕ CODA

K. Velebný:

TIBIDABO

*Rubato*      *PRESTO*  $d. = 80$       ① zpěv

18      8

TIBIDABO      TIBIDABO

②  $d. = 80$       *mf*      *sfz*

③ *po 1. tacet.*

④ *f*

⑤      16      ⑥

⑦ *po 2. tacet*

⑧ *sfz*      *f*

⑨

10

11

3x(g, a, b, p)

12

13

14 d.=d

CODA

K. Velebný:

# TIBIDABO

MOJE SOLO na

Rubato

drubce strane

SOLO

Presto

① *mf*

② *d.=d zpěv*

TIBIDA BO TIBIDA -

③ *Hrát*

BO TIBIDA BO

④

⑤

⑥ *mf*

*FAST*

⑦ *po 2. tacet*

8

9

10 d.=d

11 3x (1.G, 2.AS, 3.P solo)

1. po. 1. 3. Ab7(5b)

C#7(9b) C#7(5b) F#7(5b) F#7(9b) 2. G

G#7 C#7(9#) F#7 stop 2. SOLO F#7(9b) 12 !.=!

13

14 d.=d FAST 13/4 DS. al f

CODA FAST

Karel Velebný :

# TIBIDABO

1/2

① *mf*

② *d=d zpěv*

TIBIDA BO TIBIDA -

③ *Hrát*

BO TIBIDA BO

④ *d=d*

⑤ *d=d.*

⑥ *mf*

⑦

⑧

12

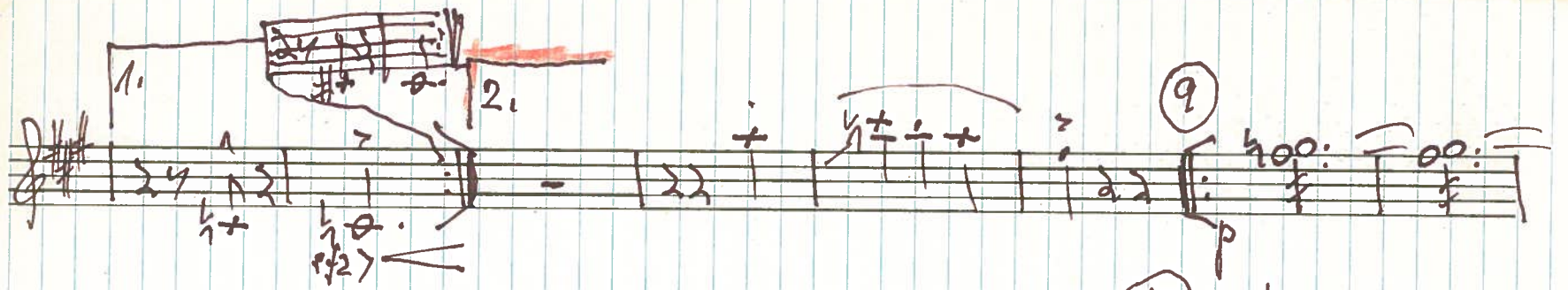
1. 

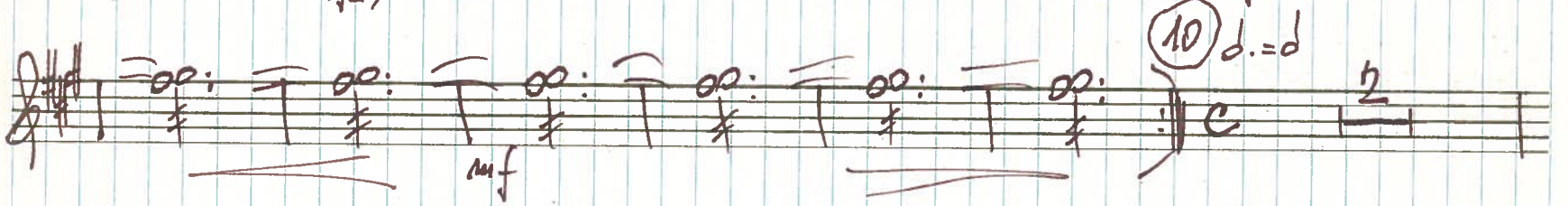

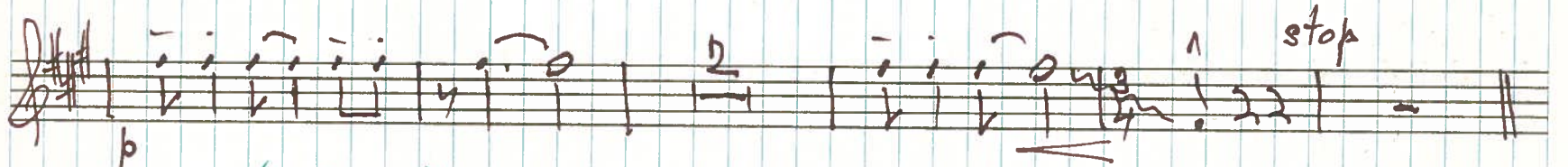

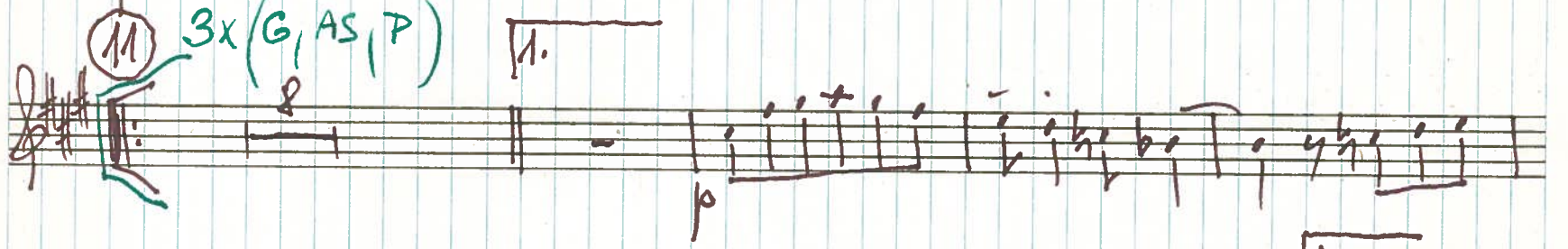

11. 3x(G, AS, P) 

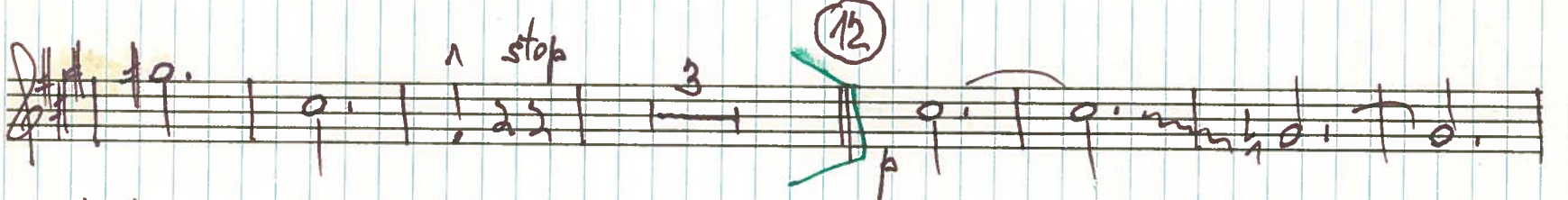

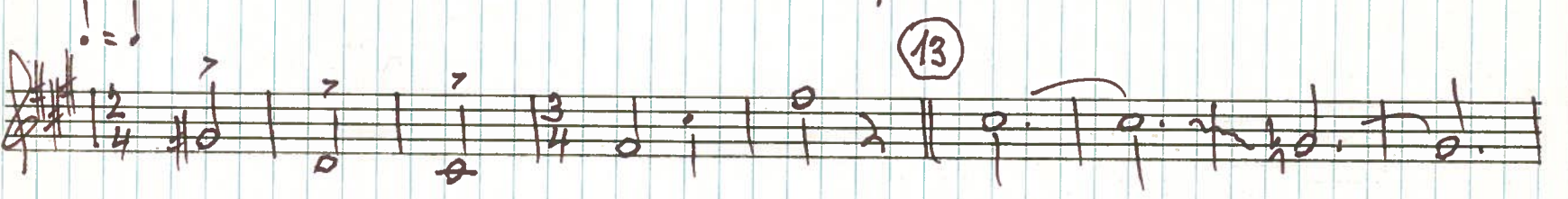
12. 

13. 

14. 

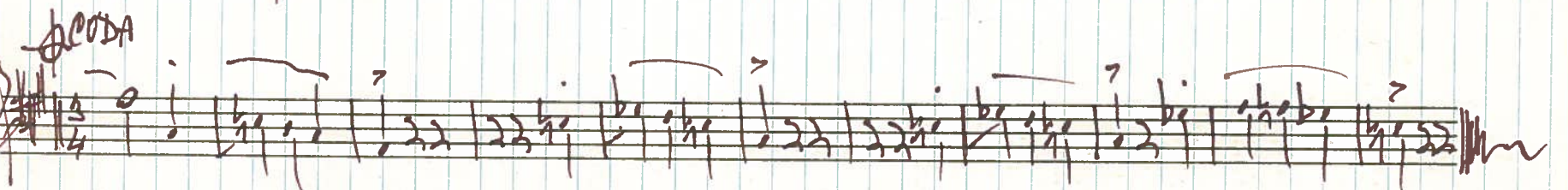

CODA 

B

K. Velebný:

# TIBIDABO

Rubato

arco

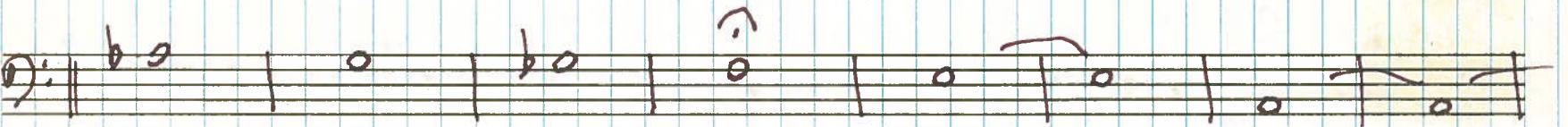
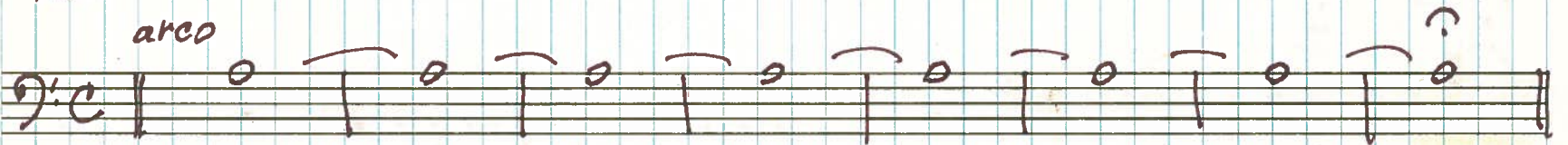

∕.

Presto 1. tacet

CODA

D

K. Velebný :

# TIBIDABO

Rubato

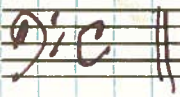

18

Tempo d.=80  
po 1. tacet

① *mf*

①

② d.=d solo - - - 1. - - - solo - - -

2. ③ ③

stop

*p*

1. 2. ④ d.=d

*f*

⑤ 1 - 16 ⑥ 1 - 12

Swingy *mf*

⑦ 1 - 8

stop

*f*

⑧ 1. 2.

⑨

*p*

1. 2. ⑩ d.=d

Swingy

stop

(11) 3x (G, A5, P)

2.

solo (pauze po 3.)

stop time

stop

(12)

b=.

(13)

(14) d.=d'

f swingy

stop

D.S. al ~~ff~~ CODA

CODA

f

K. Velebugy':

TIBIDABO

Rubato

$d. = 80$

18

1

mf

$d. = d. zper$

2

3

TIBIDA-BO

Hrát

1.

2.

TIBIDA - BO

TIBIDA - BO

4

f

$d. = d.$

5

6

7

po 2. tacet

NASTOP!

K. Velebný:

TIBIBABO

Rubato

Presto d. = 80

Solo  $E_m^{7/4}$

$Bb^{11}$   $B\phi$   $E^7$

$A_m^{11}$   $E_m^{7/4}$   $Bb^{11}$   $B\phi$   $E^7$   $A_m^{11}$

simile

② d. = d  $Bb^{11}$   $A_m^{11}$  1.  $E_b^{11}$   $E^7(9\#)$  2.  $B\phi$   $E^7$

③ s.  $A_m$  stop

④ d. = d  $Bb^9$   $A_m^9$   $B^9$   $A_m^9$

⑤ d. = d  $\pm b \pm$   $b \pm \pm b \pm$   $\pm \pm$   $\pm b \pm b \pm$

⑥  $\pm$   $\pm b \pm b \pm$

stop

Karel Velebný:

# TIBIDABO

Rubato

Am F/A Am<sup>6</sup> F/A Am B<sup>b</sup>/A Am<sup>7</sup>

B<sup>b</sup>/A<sup>b</sup> E<sup>b</sup>/G A<sup>b</sup>7/G<sup>b</sup> D<sup>b</sup>/F A/E E<sup>7</sup>(sw)Am B<sup>b</sup>/A Am B<sup>b</sup>/A

Presto pol. tacet

E<sup>m</sup>7/4 B<sup>b</sup>M# B<sup>b</sup> E<sup>7</sup> Am<sup>7</sup>

① E<sup>m</sup>7/4 B<sup>b</sup>M# B<sup>b</sup> E<sup>7</sup> Am<sup>7</sup>

TIBIDABO TIBIDABO TIBIDABO TIBIDABO

② d.=d B<sup>b</sup>M# Am<sup>7</sup> 1. E<sup>b</sup>M# G E<sup>7</sup>(9#)

TIBIDA BO TIBIDABO

2. B<sup>b</sup> E<sup>7</sup> Am

TIBIDA BO

1/4

③ A  $\frac{b}{A}$  C/A  $\frac{b}{A}$  A  $\frac{p}{1.}$   $\frac{p}{2.}$

④ d=c  $\frac{b}{9}$  Solo Am<sup>7</sup>

$\frac{b}{9}$  Am<sup>7</sup> stop d=c A7( $\frac{b}{6}$ ) no solo

⑤ Dm<sup>7</sup> G<sup>7</sup> alt. C G F

F# $\phi$  B7( $\frac{b}{6}$ ) E7( $\frac{b}{6}$ ) E7( $\frac{5}{1}$ ) A7( $\frac{b}{6}$ ) A7( $\frac{9}{11}$ )

⑥ Dm<sup>7</sup> G<sup>7</sup> alt. C G F

$\frac{b}{6}$   $\frac{b}{6}$  E<sup>7</sup> alt. Am

⑦ Em<sup>7/4</sup> B $\frac{b}{11}$  B $\phi$  E7( $\frac{9}{11}$ ) Am<sup>7</sup>

B $\frac{b}{11}$  Am<sup>7</sup> 1. E $\frac{b}{11}$  E7( $\frac{9}{11}$ )

2. B $\phi$  E7( $\frac{9}{11}$ ) Am ⑨ A  $\frac{b}{A}$  tremolo

⑩ d.=d  
Swingy

C/A   B♭/A   A   C   Am<sup>7</sup>

⑪ 3x (1.G, 2.A5, 3.P)

B♭M#   Am<sup>7</sup>   A7(9b) stop   Dm<sup>7</sup>   G7

1. F#φ   B7(5b)   E7(9b)   E7(5b)

C   F

2. B♭   Bφ   E7(9#)   Am stop   A7(9b)

A7(5b)   A7(9b)

⑫ E7(9#)   B♭M#   Bφ   F7   E7(9#)   Am   E7(9#)

7/4   2/4   3/4

⑬ B♭M#   Bφ   F7   E7(9#)   Am<sup>9</sup>

B♭M#   Am<sup>9</sup>

E♭M#   E7(9#)   B♭M#   Am<sup>7</sup>   F7   Bφ   E7   Am<sup>7</sup>   D.S. al-f

Empty musical staves.

CODA

Am

K. Velebný:

TIBIDABO

Rubato

d. = 80

①

② zpěv d. = d

1. 2. TIBIDA - BO Hrát

1. 2.

④ d. = d f

⑤

⑥

⑦ po 2. tacet

⑩ d.=d

⑪ 3x(G,AS,P)

⑫

⑬

⑭ d.=d

D.S.  
al φ

CODA

K. Velebný:

TIBIDABO

*Rubato* *Presto*

18

mf

1

2 d=d zpěv

TIBIDA BO

trab

3

1. 2.

1. 2.

4

f

5

6 !!

mf

7 po 2. tacet

10 d.=d

11 3x(1.G.2.A5.3.P) 1.

12

13

14 d.=d

CODA

D.S.  
al φ

K. Velebný

# TIBIDABO

TUBA

Rubato

