

RACKOVÝ WALTZ

svita JIŘÍ PROCHÁZKA PRAHOU

KAREL VELEBNÝ

Transkripce čtvrté části Velebného svity Jiří Procházka Prahou - Rackový waltz vychází z kopie originálního zápisu uložené v pozůstalosti K.V. v Muzeu hudby v Praze. V přepisu bylo užito běžně užívané řazení nástrojů se saxofonovou sekcí v horní polovině partitury a žesti umístěnými pod saxofony. Aranžmá vzniklo pro Velebného natáčení s Jazzovým orchestrem československého rozhlasu (JOČR) , který hrál v netypickém obsazení saxofonů 1x alt sax, 3x tenor sax a baryton sax. Přepis byl proto upraven pro klasické big bandové obsazení - 2x alt sax, 2x tenor sax a baryton sax. V rámci transkripce bylo na některých místech sjednoceno frázování a dynamika a byl zvolen moderní zápis harmonických značek.

V úvodu a v závěrečné části jsou 3. a 4. trombon napsány o oktávu níže než je napsal Velebný, protože všechny trombony jsou psány unisono v rozsahu do c^2 . V běžných big bandech však hráči na 3. a 4. trombonu tímto rozsahem zpravidla nedisponují. Obdobně jsou ve stejných místech upraveny party 3. a 4. trubky.

Originální nahrávku celé svity nahranou Karlem Velebným spolu s JOČRem vydal Radioservis v roce 2019 na albu Schola ludus.

Jan Hála 23.7.19

IV. Rackový waltz

svita Jiří Procházka Prahou

A Rock waltz $\text{♩} = 88$

1

2

3 © Karel Velebný

4

mf

5

6

IV. Rackový waltz, SCORE, p. 2

B

- BAR. SAX:** Baritone saxophone, mostly silent.
- PNO.:** Piano. Rhythmic accompaniment with slash marks for the rest of the score.

IV. Rackový waltz, SCORE, p. 3

C

A.SAX 1

A.SAX 2

TENSAX 1

TENSAX 2

BAR. SAX

TRP. 1

TRP. 2

TRP. 3

TRP. 4

TRB. 1

TRB. 2

TRB. 3

TRB. 4

VIB.

GTR.

PNO.

BASS

D. S.

C.DR.

15 16 17 18 19 20 21 22

8

IV. Rackový waltz, SCORE, p. 5

F

A.SAX 1
 A.SAX 2
 TENSAX 1
 TENSAX 2
 BAR. SAX
 TRP 1
 TRP 2
 TRP 3
 TRP 4
 TRB 1
 TRB 2
 TRB 3
 TRB 4
 VIB.
 GTR.
 PNO.
 BASS
 D.S.
 C.DR.

31 32 33 34 35 36 37 38

IV. Rackový waltz, SCORE, p. 6

G

A.SAX 1

A.SAX 2

TENSAX 1

TENSAX 2

BAR. SAX

TRP. 1

TRP. 2

TRP. 3

TRP. 4

TRB. 1

TRB. 2

TRB. 3

TRB. 4

VIB.

GTR.

PNO.

BASS

D. S.

C.DR.

39 40 41 42 43 44 45 46

IV. Rackový waltz, SCORE, p. 7

H

A.SAX 1
 A.SAX 2
 TENSAX 1
 TENSAX 2
 BAR. SAX
 TRP. 1
 TRP. 2
 TRP. 3
 TRP. 4
 TRB. 1
 TRB. 2
 TRB. 3
 TRB. 4
 VIB.
 GTR.
 PNO.
 BASS
 D. S.
 C.DR.

47 48 49 50 51 52 53 54

IV. Rackový waltz, SCORE, p. 8

I

A.SAX 1

A.SAX 2

TENSAX 1

TENSAX 2

BAR. SAX

TRP. 1

TRP. 2

TRP. 3

TRP. 4

TRB. 1

TRB. 2

TRB. 3

TRB. 4

VIB.

GTR. $D^{b7(9)}$

PNO. $D^{b7(9)}$

BASS

D. S.

C.DR.

55 56 57 58 59 60 61 62

8

IV. Rackový waltz, SCORE, p. 10

A.SAX 1
 A.SAX 2
 TENSAX 1
 TENSAX 2
 BAR. SAX
 TRP. 1
 TRP. 2
 TRP. 3
 TRP. 4
 TRB. 1
 TRB. 2
 TRB. 3
 TRB. 4
 VIB.
 GTR.
 PNO.
 BASS
 D. S.
 C.DR.

Chord markings: E^{b7}, D^{b7}, D^{b7}, D^{b7}.
 Rehearsal mark: L (at the start of measure 77).
 Measure numbers: 71, 72, 73, 74, 75, 76, 77, 78.

IV. Rackový waltz, SCORE, p. 11

M

A detailed musical score for a waltz. The score is arranged in a standard orchestral layout with multiple staves. The instruments listed on the left are: A.SAX 1, A.SAX 2, TENSAX 1, TENSAX 2, BAR. SAX, TRP. 1, TRP. 2, TRP. 3, TRP. 4, TRB. 1, TRB. 2, TRB. 3, TRB. 4, VIB., GTR., PNO., BASS, D. S., and C.DR. The score is divided into measures, with measure numbers 79, 80, 81, 82, 83, 84, 85, and 86 indicated at the bottom. A box labeled 'M' is positioned above the first staff at the beginning of measure 84. The music features a variety of notes, rests, and dynamic markings such as *mf* and *mf^{va}*. The bass and drum parts include double bar lines with a '2' above them, indicating a double bar line. The percussion part (C.DR.) has a '8' below it in measure 84. The overall style is that of a classical or jazz-influenced waltz score.

79

80

81

82

83

84

85

86

IV. Rackový waltz, SCORE, p. 12

The score is arranged for the following instruments:

- A.SAX 1
- A.SAX 2
- TENSAX 1
- TENSAX 2
- BAR. SAX
- TRP. 1
- TRP. 2
- TRP. 3
- TRP. 4
- TRB. 1
- TRB. 2
- TRB. 3
- TRB. 4
- VIB.
- GTR.
- PNO.
- BASS
- D. S.
- C.DR.

87

88

89

90

91

IV. Rackový waltz

svita Jiří Procházka Prahou

Karel Velebný

Rock waltz $\text{♩} = 88$

A

B 8 **C** 8

7-14 15-22

D 3x **E**

1st TIME ONLY

F

28 **F**

33

38

G

H

46 **H**

49

IV. Rackový waltz, ALTO SAX 1, p. 2

52

I

59

J

3

62

3 3 3 3

64-66

K

mf

L

73

79

M

88

90

IV. Rackový waltz

svita Jiří Procházka Prahou

Karel Velebný

Rock waltz ♩ = 88

A

mf

B 8 **C** 8

7-14 15-22

D 3x

f

E

1st TIME ONLY

mp

28

F

33

G

mf

H

f

46

49

3 3 3 3

IV. Rackový waltz, ALTO SAX 2, p. 2

52

I

59

J

62

K

64-66

mf

L

73

79

M

88

90

IV. Rackový waltz

svita Jiří Procházka Prahou

Karel Velebný

A Rock waltz $\text{♩} = 88$

mf

f

1 2 3 4

B

12

17

D 3x 2.SOLO

Ami⁷ D⁷ G#mi⁷ C#⁷ D⁷ G#⁷

E G⁷

IV. Rackový waltz, TENOR SAX 1, p. 2

F

E^b7

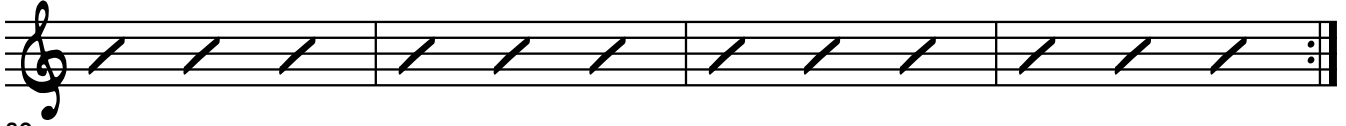

39

G

H

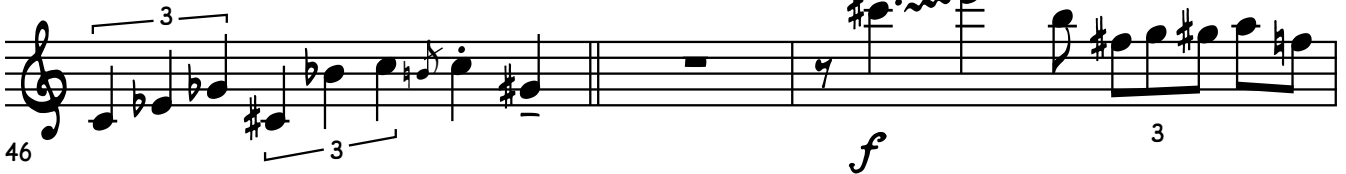

46

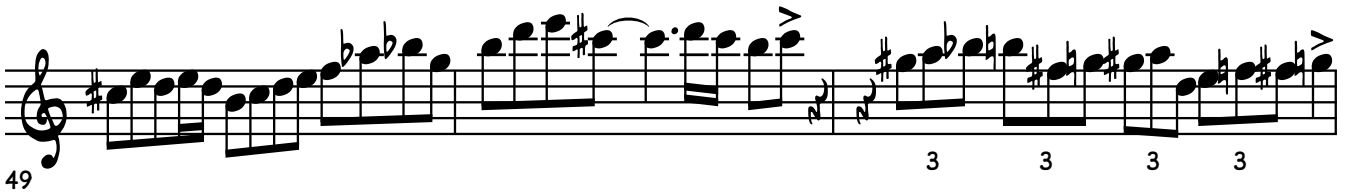

49

52

I

58

IV. Rackový waltz, TENOR SAX 1, p. 3

J

61

3

K

2

G⁷ ad lib.

64-66

71

L E^b7

75

79

M

83

87

90

IV. Rackový waltz

svita Jiří Procházka Prahou

Rock waltz ♩ = 88

A

B 8 **C** 8

7-14 15-22

D 3x **E**

f

1st TIME ONLY

mp

F

33

38

G **H**

mf

46

f

49

IV. Rackový waltz, TENOR SAX 2, p. 2

52

I

59

J

3

62

64-66

K

mf

L

73

79

M

88

90

IV. Rackový waltz

svita Jiří Procházka Prahou

A Rock waltz $\text{♩} = 88$

IV. Rackový waltz, BARITONE SAX , p. 2

52

I

59

J

3

62

3 3 3 3

64-66

K

mf

L

73

79

M

88

90

IV. Rackový waltz

svita Jiří Procházka Prahou

Rock waltz ♩ = 88

A

B 8 **C** 8

D 3x **E** 2nd TIME ONLY

29

F

G

41

44

H

IV. Rackový waltz, B♭ TRUMPET 1, p. 2

51

59

69

75

81

86

89

IV. Rackový waltz

svita Jiří Procházka Prahou

Karel Velebný

Rock waltz $\text{♩} = 88$

A

B 8 **C** 8

D 3x **E** 2nd TIME ONLY

29 **F**

G

H

IV. Rackový waltz, B♭ TRUMPET 2, p. 2

51

51

I

I

59

59

J

J

3

K

2

64-66

67-68

69

69

L

L

75

M

M

mf

81

86

86

89

89

IV. Rackový waltz

svita Jiří Procházka Prahou

Karel Velebný

A

B 8 **C** 8

7-14 15-22

D 3x **E** 2nd TIME ONLY

29

F

41

G

44

H

IV. Rackový waltz, B \flat TRUMPET 3, p. 2

51

I

59

J

64-66

67-68

69

L

75

M

81

mf

86

89

8va

IV. Rackový waltz

svita Jiří Procházka Prahou

Karel Velebný

A

mf *8va*

B **8** **C** **8**

7-14 15-22

D 3x **E** 2nd TIME ONLY

f *mp*

29 **F**

G

mf

44 **H**

IV. Rackový waltz, B♭ TRUMPET 4, p. 2

51

I

59

J

64-66

67-68

69

L

75

M

81

86

89

IV. Rackový waltz

svita Jiří Procházka Prahou

Karel Velebný

Rock waltz $\text{♩} = 88$

A

mf

3

B

f

5

9

C

f

13

18

IV. Rackový waltz, TROMBONE 1, p. 2

D 3x 1. SOLO
Gmi⁷ C⁷ F[#]mi⁷ B⁷ C⁷ F[#] **E** F⁷ F⁷

F⁷

29

F D^b7

G

41 *mf*

H

45

49

I

53

IV. Rackový waltz, TROMBONE 1, p. 3

57

61

64-66

67-68

F7 ad lib.

69

L D^b7

75

M

81

mf

86

89

IV. Rackový waltz

svita Jiří Procházka Prahou

Rock waltz $\text{♩} = 88$

A

mf

3

B 8 **C** 8

7-14 15-22

6

D 3x **E** 2nd TIME ONLY

f *mp*

29

F

41

G

mf

44

H

2

IV. Rackový waltz, TROMBONE 2, p. 2

51

59

69

75

81

86

89

IV. Rackový waltz

svita Jiří Procházka Prahou

Rock waltz $\text{♩} = 88$

A *8^{va}*
mf
(8^{va})

3

B 8 **C** 8

6 7-14 15-22

D 3x **E** 2nd TIME ONLY

f *mp*

29 **F**

G *mf*

41

44 **H**

IV. Rackový waltz, TROMBONE 3, p. 2

51

I

59

J

64-66

67-68

69

L

75

M

8^{va}

81

mf

(8^{va})

86

(8^{va})

89

IV. Rackový waltz

svita Jiří Procházka Prahou

Karel Velebný

Rock waltz $\text{♩} = 88$

A *8^{va}*

mf (*8^{va}*)

3

B

8

C

8

6 7-14 15-22

D 3x

E 2nd TIME ONLY

f *mp*

29

F

41

G

mf

44

H

2

IV. Rackový waltz, TROMBONE 4, p. 2

51

I

59

J

69

75

81

86

89

VIBRAPHONE

IV. Rackový waltz

Karel Velebný

svita Jiří Procházka Prahou

(A) Rock waltz $\text{♩} = 88$

mf

f

(B)

12

17

(D) 3x 3.SOLO

Gmi^7 C^7 $F\#mi^7$ B^7 C^7 $F\#^7$

(E) F^7

IV. Rackový waltz, VIBRAPHONE, p. 2

F D^b7

G 3 **H** 8 **I** 8 **J** 4 **K** 2

44-46 47-54 55-62 63-66 67-68

F⁷ ad lib.

69

L D^b7

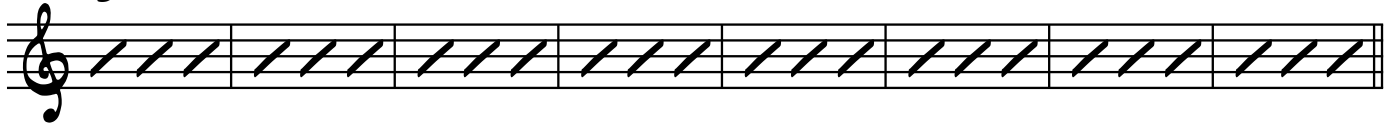

M *mf*

87

89

GUITAR

IV. Rackový waltz

svita Jiří Procházka Prahou

Karel Velebný

Rock waltz ♩ = 88

A

mf

3

B

8

7-14

C D^b7

D 3x Gmi⁷ C⁷ F[#]mi⁷ B⁷ C⁷

E F⁷

F D^b7

G

mf

IV. Rackový waltz, GUITAR, p. 2

45

(H) F7

(I) D^b7(#9)

(J) 4 (K) F7^{sus}

69

(L) D^b7

(M)

87

89

PIANO

IV. Rackový waltz

Karel Velebný

svita Jiří Procházka Prahou

Rock waltz ♩ = 88

A **4** **F⁷sus**

1-4 *mf*

B **F⁷**

C **D^{b7}**

D **3x Gmi⁷ C⁷ F[#]mi⁷ B⁷ C⁷**

E **F⁷**

F **D^{b7}** **G** **4**

43-46

H **F⁷**

IV. Rackový waltz, PIANO, p. 2

I D^b7(#9)

J 4 K F⁷sus

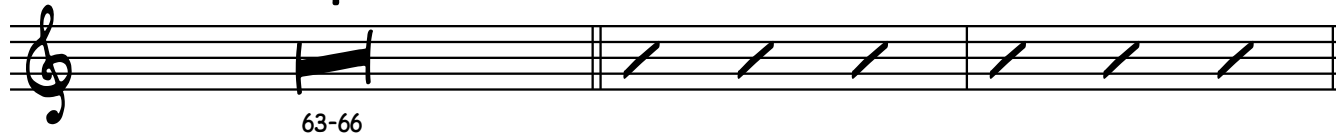

F⁷

L D^b7

M

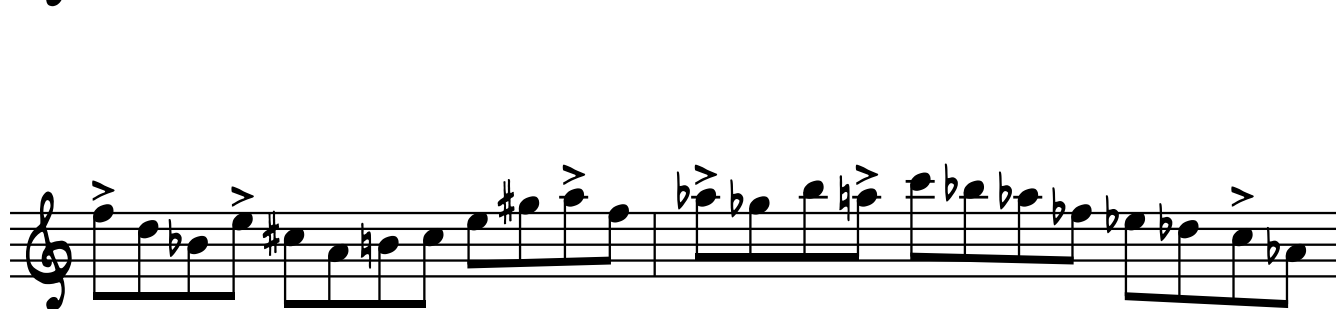

89

BASS

IV. Rackový waltz

svita Jiří Procházka Prahou

Karel Velebný

Rock waltz $\text{♩} = 88$

A

4

1-4 *mf*

B

11

C

19

D 3x

E

31

F

IV. Rackový waltz, BASS, p. 2

39

51

57

69

73

81

86-91

IV. Rackový waltz

Karel Velebný

svita Jiří Procházka Prahou

Rock waltz ♩ = 88

A 4 h.h. 1-4 *mf*

B 2

C 2 2

D 3x 7

E *mf* 2 2

F 2 2 **G** 3

IV. Rackový waltz, DRUM SET, p. 2

H

43 44 45 46

51

I

51 52 53 54

59

J

59 60 61 62

K

63 64 65 66

71

L

71 72 73 74

81

M

81 82 83 84

86-90

CONGA DR.

IV. Rackový waltz

Karel Velebný

svita Jiří Procházka Prahou

Rock waltz $\text{♩} = 88$

A

4
1-4
mf

B

8

C

8

D 3x

E

8

8

F

8

IV. Rackový waltz, CONGA DR., p. 2

41 8 G 3 44-46

H

I

J K

69

75 L

81 8 M 5 86-90