

VALČÍK VZDĚLANÉHO PSA

svita JIŘÍ PROCHÁZKA PRAHOU

KAREL VELEBNÝ

Transkripce druhé části Velebného svity Jiří Procházka Prahou - Valčík vzdělaného psa je přepisem kopie originálního zápisu uložené v pozůstalosti K.V. v Muzeu hudby v Praze. V prepisu bylo užito běžně užívané řazení nástrojů se dřevy a saxofony v horní polovině partitury a žesti umístěnými pod nimi. V této skladbě Velebný kombinuje dřeva (flétna, klarinet a basklarinet) se saxofony (soprán a tenor). Aranžmá vzniklo pro Velebného natáčení s Jazzovým orchestrem československého rozhlasu (JOČR). V rámci transkripce bylo na některých místech sjednoceno frázování a dynamika a byl zvolen moderní zápis harmonických značek.

Originální nahrávku celé svity nahranou Karlem Velebným spolu s JOČRem vydal Radioservis v roce 2019 na albu Schola ludus.

Jan Hála 23.7.19

Trombone 4

II. Valčík vzdělaného psa

svita Jiří Procházka Prahou

Karel Velebný

JAZZ WALTZ $\text{♩} = 126$

A

FLUTE

CLARINET IN B \flat

SOPRANO SAX

TENOR SAX

BASS CLARINET

1

2

4

TRUMPET

2

4

4

TROMBONE

VIBRAPHONE

GUITAR

PIANO

BASS

DRUMS

BRUSHES

1 2 3 4 5 6 7 8 9 10

II. Valčík vzdělaného psa

B

FL.

B♭ CL.

S.SAX

TEN.SAX

B.CL.

TPT.

1

TBN

VIB.

GTR.

PNO.

BASS

D. S.

II. Valčík vzdělaného psa

C

FL.

B \flat CL.

S.SAX

TEN.SAX

B.CL.

TPT.

1

TBN

VIB.

GTR.

PNO.

BASS

D. S.

19 20 21 22 23 24 25 26

8

II. Valčík vzdělaného psa

D

FL.

B♭ CL.

S.SAX

TEN.SAX

B.CL.

TPT.

1

TBN

VIB.

GTR.

PNO.

BASS

D. S.

G^b13(#11) Calt Amaj¹³ E^b13(#11) F¹³(#11) B⁷(#11) A^bma⁷ D⁷(b9)

27 28 29 30 31 32 33 34

II. Valčík vzdělaného psa

E

FL.

B♭ CL.

S.SAX

TENSAX

B.CL.

TPT.

1

TBN

VIB.

GTR.

PNO.

BASS

D. S.

35 36 37 38 39 40 41 42

Chord chart for Piano:

35	36	37	38	39	40	41	42	
E ma ¹³	B [♭] 7(#9)	G ma ⁷ (#11)	D [♭] 7(b9)	E [♭] ma ⁷	E [♭] 7	A ⁷	G [♭] ma ⁷	C ⁷ (b9)

II. Valčík vzdělaného psa

F

FL.

B♭ CL.

S.SAX

TEN.SAX

B.CL.

TPT.

TBN

VIB.

GTR.

PNO.

BASS

D. S.

1

43

44

45

46

47

48

49

50

II. Valčík vzdělaného psa

G

FL.

B♭ CL.

S.SAX

TEN.SAX

B.CL.

TPT.

1

TBN.

VIB.

GTR.

PNO.

BASS

D. S.

SOLO C

fill in col vib

F#7

E♭ma7

A7

Bma7

F7

Dma7

A♭7

51

52

53

54

55

56

57

58

II. Valčík vzdělaného psa

H

FL.

B \flat CL.

S.SAX

TEN.SAX

B.CL.

TPT.

TBN.

VIB.

GTR.

PNO.

BASS

D. S.

59 60 61 62 63 64 65 66

II. Valčík vzdělaného psa

I

FL.

B♭ CL.

S.SAX

TENSAX

B.CL.

TPT.

1

TBN.

VIB.

GTR.

PNO.

BASS

D. S.

67 68 69 70 71 72 73 74

$A^{\flat}ma^7$ D^7 Bma^7 F^7 Gma^7 $D^{\flat 7}$ $B^{\flat}ma^7$

II. Valčík vzdělaného psa

J

FL.

B \flat CL.

S.SAX

TEN.SAX

B.CL.

TPT.

1

TBN

VIB.

GTR.

PNO.

BASS

D. S.

75 76 77 78 79 80 81 82

8

The musical score is arranged in a standard orchestral layout. The top section includes woodwinds (Flute, B-flat Clarinet, Soprano Saxophone, Tenor Saxophone, Bass Clarinet) and brass (Trumpets, Trombones). The bottom section includes strings (Violins, Guitars, Piano, Bass) and a Double Bass line. The bass line features a series of chords: F#ma7, C7, Ama7, Eb7, Fma7, B7, A \flat ma7, and D7. The string parts are marked with a '1' and a slash, indicating a first ending or a specific performance instruction. The double bass line includes a measure with a '8' below it, likely a measure rest or a specific rhythmic value.

II. Valčík vzdělaného psa

L

FL.

B \flat CL.

S.SAX

TENSAX

B.CL.

TPT.

1

TBN

VIB.

GTR.

PNO.

BASS

D. S.

Chord progression for Bass and Piano:

Measure	Chord
91	D ma7
92	A b7
93	F ma7
94	B 7
95	D bma7
96	G 7
97	C ma7
98	C ma7

II. Valčík vzdělaného psa

M

FL.

B^b CL.

S.SAX

TEN.SAX

B.CL.

TPT.

TBN

VIB.

GTR.

PNO.

BASS

D. S.

II. Valčík vzdělaného psa

N

FL.

B♭ CL.

S.SAX

TEN SAX

B.CL.

TPT.

TBN

VIB.

GTR.

PNO.

BASS

D. S.

II. Valčík vzdělaného psa

P

FL.

B♭ CL.

S.SAX

TEN.SAX

B.CL.

TPT.

1

TBN.

VIB.

GTR.

PNO.

BASS

D. S.

VIB. *F#ma7* fill in *C7(b9)* *Ama7* *Eb7* SOLO *Fma7* *B7* *Abma7* *D7*

PNO. *B7* *Abma7* *D7*

BASS *Fma7* *B7* *Abma7* *D7*

D. S. *p*

123 124 125 126 127 128 129 130

II. Valčík vzdělaného psa

Q

FL.

B♭ CL.

S.SAX

TENSAX

B.CL.

TPT.

1

TBN

VIB.

GTR.

PNO.

BASS

D. S.

131 132 133 134 135 136 137 138

Chord Progression:

Measure	Chord
131	E ma ⁷
132	B ^{b7}
133	G ma ⁷
134	D ^{b7}
135	E ^b ma ⁷
136	A ⁷
137	G ^b ma ⁷
138	C ⁷

II. Valčík vzdělaného psa

T

FL.

B♭ CL.

S.SAX

TEN.SAX

B.CL.

TPT.

1

TBN

VIB.

GTR.

PNO.

BASS

D. S.

155 156 157 158 159 160 161 162

II. Valčík vzdělaného psa

U

FL.

B \flat CL.

S.SAX

TEN.SAX

B.C.L.

TPT.

TBN

VIB.

GTR.

PNO.

BASS

D. S.

The musical score is for a waltz in 3/4 time, key of D major. It features a woodwind section (Flute, B-flat Clarinet, Soprano Saxophone, Tenor Saxophone, Bass Clarinet, Trumpet, Trombone) and a rhythm section (Vibraphone, Guitar, Piano, Bass, Drums). The piano part includes a bass line and a chord progression. The score is marked with dynamics such as *mf* and *mp*. The woodwinds and strings enter in the final measures of the page, marked with *mf* and *mp* respectively. The piano part includes a bass line with notes like 163, 164, 165, 166, 167, 168, 169, and 170. The guitar part includes a chord progression: A \flat ma7, D7(b9), Bma7, F7(b9), Gma7, D \flat 7, B \flat ma7.

II. Valčík vzdělaného psa

V

FL.

B♭ CL.

S.SAX

TEN.SAX

B.CL.

TPT.

1

TBN.

VIB.

GTR.

PNO.

BASS

D. S.

171 172 173 174 175 176 177 178

Chord progression for Piano (PNO):

- 171: G^{b13}(#11)
- 172: Calt
- 173: Amaj¹³
- 174: E^{b13}(#11)
- 175: F¹³(#11)
- 176: B⁷(#11)
- 177: A^bma⁷
- 178: D⁷(b9)

II. Valčík vzdělaného psa

W

FL.

B^b CL.

S.SAX

TEN.SAX

B.CL.

TPT.

1

TBN

VIB.

GTR.

PNO.

BASS

D. S.

179 180 181 182 183 184 185 186

II. Valčík vzdělaného psa

X

FL.

B♭ CL.

S.SAX

TEN.SAX

B.CL.

TPT.

1

TBN

VIB.

GTR.

PNO.

BASS

D. S.

187 188 189 190 191 192 193 194

13.11.82

FLUTE

II. Valčík vzdělaného psa

svita Jiří Procházka Prahou

Karel Velebný

JAZZ WALTZ ♩ = 126

2 A 8 B 8 C 8 D 8

E 7 F

46

G 8 H

63 I 8

J 8 K

87 L 8

M mf mf

105 N mf

II. Valčík vzdělaného psa

111 *mf* 0 2

117

P *f* 3

Q 8 R 8 S 4 3/4 4

T 8 U 6 *mf* *mp* 3/4

V 3/4

177 W

183 X *p*

189

CLARINET IN B \flat

II. Valčík vzdělaného psa

svita Jiří Procházka Prahou

Karel Velebný

JAZZ WALTZ $\text{♩} = 126$

2 [A] 8 [B] 8 [C] 8 [D] 8

[E] 7 [F]

46

[G] 8 [H]

[I] 8

63

[J] 8 [K]

[L] 8

87

[M]

mf mf

II. Valčík vzdělaného psa

N

105 *mf*

O

111 *mf*

117

P

f

Q

R

S

8 8 4 3/4 4

T

U

V

8 8 3/4 7

W

X

184 *p*

189

SOPRANO SAX

II. Valčík vzdělaného psa

svita Jiří Procházka Prahou

Karel Velebný

JAZZ WALTZ ♩ = 126

2 A

mp 3

B

mp 3

13

3

C

3

D

3

E

3

37

3

F

3

II. Valčík vzdělaného psa

49 G 8 H *p*

64 I 8 J 8 K *p*

85 L 8

M *mf* *mf*

105 N *mf*

111 O *mf* *mf*

117

P *f* 3

II. Valčík vzdělaného psa

Q

R

137

S

143

T

U

161

172

W

178

X

184

190

BASS CLARINET

II. Valčík vzdělaného psa

svita Jiří Procházka Prahou

Karel Velebný

JAZZ WALTZ ♩ = 126

2 A

mp 3

B

mp 3

13

3

C

3

D

3

E

3

37

3

F

3

II. Valčík vzdělaného psa

49 G 8 H *p*

63 I 8 J 8 K *p*

85

L 8 M *mf* *mf*

N *mf*

O *mf* *mf*

117

P *f* 3

II. Valčík vzdělaného psa

Q

R

S

T

U

159

165

V

W

177

X

183

189

Trumpet 1

II. Valčík vzdělaného psa

svita Jiří Procházka Prahou

Karel Velebný

JAZZ WALTZ $\text{♩} = 126$

Trumpet 2

II. Valčík vzdělaného psa

svita Jiří Procházka Prahou

Karel Velebný

JAZZ WALTZ $\text{♩} = 126$

Trumpet 3

II. Valčík vzdělaného psa

svita Jiří Procházka Prahou

Karel Velebný

JAZZ WALTZ $\text{♩} = 126$

2 A 8 B 8 C 8 D 8 E 8 F 8

G 8 H 8 I 8 J 8 K 8 L 8

M

N

105

111

mf

mf

mf

O 5

P 8 Q 8 R 7 (BUCKET)

121

S

T (OPEN) 8 U

153

V 8 W 8 X 7

166

3/4

Trumpet 4

II. Valčík vzdělaného psa

svita Jiří Procházka Prahou

Karel Velebný

JAZZ WALTZ $\text{♩} = 126$

Trombone 1

II. Valčík vzdělaného psa

svita Jiří Procházka Prahou

Karel Velebný

JAZZ WALTZ $\text{♩} = 126$

2

A

8

B

8

C

8

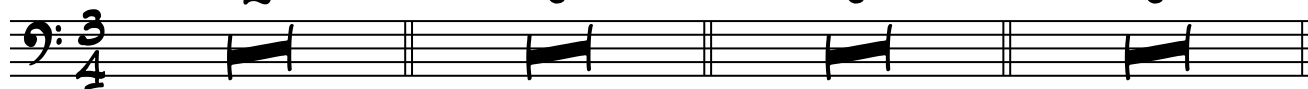

D (BUCKET)

p

E

F

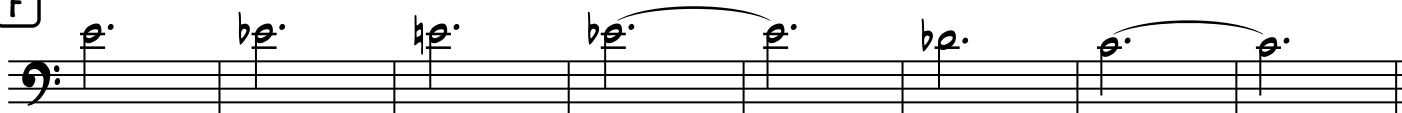

G

8

H

8

I

p

J

71

77

K

p

(OPEN)

L

8

M

mf

Trombone 2

II. Valčík vzdělaného psa

svita Jiří Procházka Prahou

Karel Velebný

JAZZ WALTZ $\text{♩} = 126$

2 A 8 B 8 C 8

D (BUCKET)

E

F

G 8 H 8 I

J

71

77

K (OPEN)

L 8 M

II. Valčík vzdělaného psa

103 *mf* N

109 *mf*

O 5 P 8 *mf*

Q (BUCKET) *mp*

R

S *mp*

T U (OPEN) 8 *mp*

V 8

166 W (BUCKET) *mp*

X

Trombone 3

II. Valčík vzdělaného psa

svita Jiří Procházka Prahou

Karel Velebný

JAZZ WALTZ $\text{♩} = 126$

2

A

8

B

8

C

8

D (BUCKET)

p

E

F

G

8

H

8

I

p

J

71

77

K (OPEN)

p

L

8

M

mf

II. Valčík vzdělaného psa

N

103 *mf*

109 *mf*

115 *mf*

121 *mp*

127 *mp*

133 *mp*

139 *mp*

145 *mp*

151 *mp*

157 *mp*

Trombone 4

II. Valčík vzdělaného psa

svita Jiří Procházka Prahou

Karel Velebný

JAZZ WALTZ $\text{♩} = 126$

2 [A] 8 [B] 8 [C] 8

[D] (BUCKET)

p

[E]

[F]

[G] 8 [H] 8 [I]

p

[J]

71

77

[K] (OPEN)

p

[L] 8 [M]

mf

II. Valčík vzdělaného psa

N

2

103 *mf* *mf*

109 *mf*

O 5 P 8 *mf*

Q 8 R 8 S (BUCKET) *mp*

T (OPEN) 8 U *mp*

164

V 8 W (BUCKET) *mp*

X

189

Vibraphone

II. Valčík vzdělaného psa

svita Jiří Procházka Prahou

Karel Velebný

JAZZ WALTZ ♩ = 126

2 A

mp 3

B

7

13

C

D

25

E

31

37

II. Valčík vzdělaného psa

F

G SOLO

H

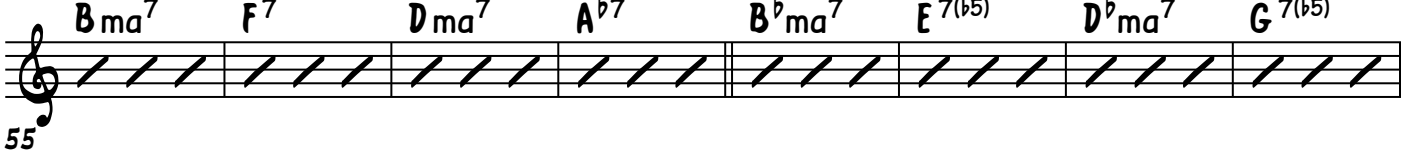

I

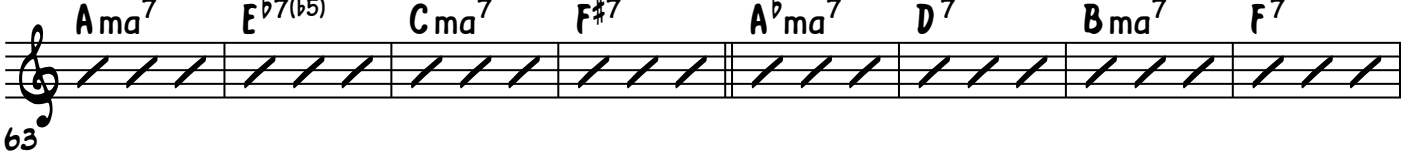

J

K

L

M

N

II. Valčík vzdělaného psa

O SOLO
 A^bma⁷ D⁷ Bma⁷ F⁷ Gma⁷ D^{b7} B^bma⁷ 3

P fill in SOLO
 F[#]ma⁷ C^{7(b9)} Ama⁷ E^{b7} Fma⁷ B⁷ A^bma⁷ D⁷

Q
 Ema⁷ B^{b7} Gma⁷ D^{b7} E^bma⁷ A⁷ G^bma⁷ C⁷

R
 Dma⁷ A^{b7} Fma⁷ B⁷ D^bma⁷ G⁷ C

S **T**
 4 4 3 4 3

U 6
 159

V
 170

W
 176

X
 182

188

Guitar

II. Valčík vzdělaného psa

svita Jiří Procházka Prahou

Karel Velebný

JAZZ WALTZ ♩ = 126

2 A

mp

B

7

13

3

C

19

D

25

E

31

37

7

F

43

II. Valčík vzdělaného psa

G

fill in col vib

49

C F#7 Ebma7 A7

55

Bma7 F7 Dma7 Ab7 Bbma7 E7(b5) Dbma7 G7(b5)

63

Ama7 Eb7(b5) Cma7 F#7 Abma7 D7 Bma7 F7

71

Gma7 Db7 Bbma7 F#ma7 C7 Ama7 Eb7

79

Fma7 B7 Abma7 D7 8 Dma7 Ab7

93

Fma7 B7 Dbma7 G7 Cma7

M

mf

105

110

Piano

II. Valčík vzdělaného psa

svita Jiří Procházka Prahou

Karel Velebný

JAZZ WALTZ ♩ = 126

2 **A** 8 **B**

mp

15

21 **D**

$G^{b13(\#11)}$ $Calt$ $Amaj^{13}$ $E^{b13(\#11)}$ $F^{13(\#11)}$ $B^{7(\#11)}$ A^bma^7 $D^{7(b9)}$

E

Ema^{13} $B^{b7(\#9)}$ $Gma^{7(\#11)}$ $D^{b7(b9)}$ E^bma^7 $E^{\emptyset}A^7$ G^bma^7 $C^{7(b9)}$

F

Dma^7 A^b7 Fma^9 $B^{7(\#5)}$ D^bma^7 $G^{7(b9)}$ C

G 8 **H** 8 **I** 8 **J** 8 **K** 8

L

Dma^7 A^b7 Fma^7 B^7 D^bma^7 G^7 Cma^7

M 8 **N** 8 **O**

A^bma^7 D^7 Bma^7 F^7

Gma^7 D^{b7} B^bma^7 **P**

119

II. Valčík vzdělaného psa

125

B⁷ A^bma⁷ D⁷

Q

Ema⁷ B^b7 Gma⁷ D^b7 E^bma⁷ A⁷ G^bma⁷ C⁷

R

Dma⁷ A^b7 Fma⁷ B⁷ D^bma⁷ G⁷ C

S

Cma⁷ F[#]7(13) E^bma⁷ A¹³ Bma⁷ F⁷(13)

153

T

Dma⁷ A^b7(13)

159

U

A^bma⁷ D⁷(b9)

165

Bma⁷ F⁷(b9) Gma⁷ D^b7 B^bma⁷

V

G^b13(#11) Calt A^maj¹³ E^b13(#11) F¹³(#11) B⁷(#11) A^bma⁷ D⁷(b9)

W

Ema¹³ B^b7(#9) Gma⁷(#11) D^b7(b9) E^bma⁷ E⁷A⁷ G^bma⁷ C⁷(b9)

X

Bass

II. Valčík vzdělaného psa

svita Jiří Procházka Prahou

Karel Velebný

JAZZ WALTZ ♩ = 126

A

B

7

13

C

D

$G^{b13(\#11)}$ $Calt$ A^{maj13} $E^{b13(\#11)}$ $F^{13(\#11)}$ $B^{7(\#11)}$ A^{bma7} $D^{7(b9)}$

E

E^{ma13} $B^{b7(\#9)}$ $G^{ma7(\#11)}$ $D^{b7(b9)}$ E^{bma7} $E^{\circ7}A^7$ G^{bma7} $C^{7(b9)}$

F

D^{ma7} A^{b7} F^{ma9} $B^{7(\#5)}$ D^{bma7} $G^{7(b9)}$ C

G

C $F^{\#7}$ E^{bma7} A^7 B^{ma7} F^7 D^{ma7} A^{b7}

Trombone 4

II. Valčík vzdělaného psa

svita Jiří Procházka Prahou

Karel Velebný

JAZZ WALTZ ♩ = 126

2 A BRUSHES

mp 8

B 8

C 8

D 8

E 8

F 8

G 8

H 8

II. Valčík vzdělaného psa

I

J

K

L

M

N

O

P

II. Valčík vzdělaného psa

Q

R

S

T

U

V

W

X